

forme®

MADE IN ITALY



Contemporary

2026

The Forme product line
dedicated to contemporary
architecture.

Handles
that shape
architecture

formehandles.com



Forme is the brand consisting of three distinct product lines to meet different lifestyle needs. Contemporary is the product line that follows the latest trends of contemporary architecture by reinterpreting them through new languages and shapes. We pride ourselves on being at the forefront, changing perspective, and experimenting.

Il marchio Forme è declinato in 3 linee distinte per rispondere alle diverse esigenze dell'abitare. Contemporary è la linea che segue i nuovi trend dell'architettura contemporanea reinterpretandoli attraverso linguaggi e forme inedite. Anticipando i tempi, cambiando prospettiva, sperimentando.

Forever evolving,
since 1952.

Forme was born as the flagship brand of Frosio Bortolo, a company of excellence with over 70 years of history in the handle industry. A family business that has maintained its cutting-edge position through integrating its production into a new design dimension.

*Dal 1952,
nel segno dell'evoluzione.*

Forme nasce come brand di punta di Frosio Bortolo, azienda di eccellenza nel settore della maniglieria con oltre 70 anni di storia. Una tradizione di famiglia che ha saputo guardare al futuro integrando la sua impronta produttiva in una nuova dimensione progettuale all'avanguardia.



**A legacy of knowledge,
skills, and passion.**

Thanks to its manufacturing heritage and valuable technical know-how, Forme continues to extend its production by investing in new technologies, cutting-edge machinery and valuable partnerships. We equip ourselves not just with tools, but ideas, to better interpret future trends and anticipate the needs of an increasingly sophisticated clientele.

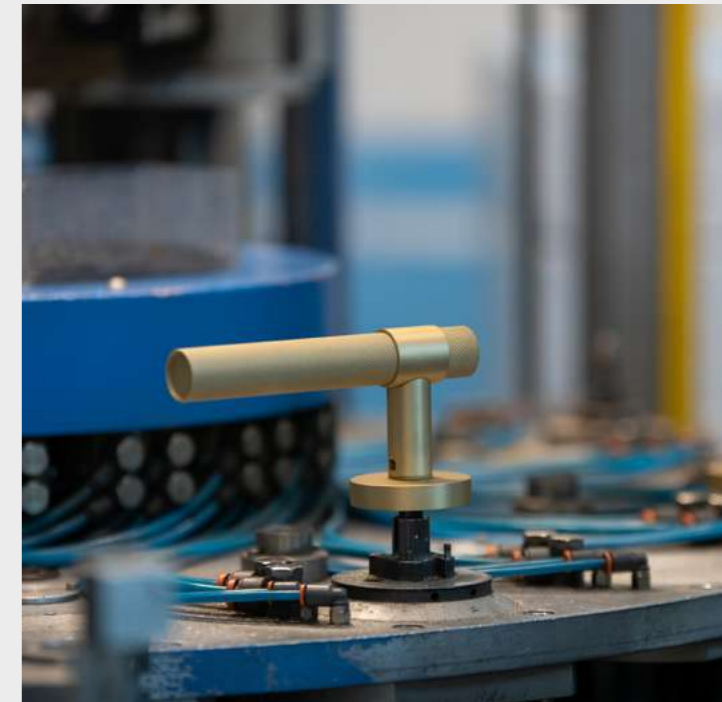
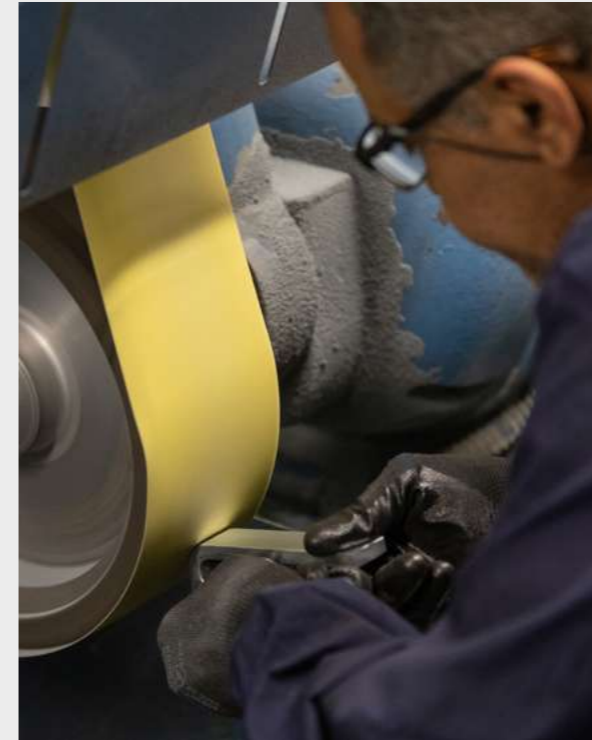

*Un'eredità di sapere,
competenze e passione.*

Grazie all'anima produttiva e al prezioso know-how tecnico ereditati, Forme continua ad estendere la sua produzione investendo in nuove tecnologie, macchinari all'avanguardia e partnership di valore. Idee e strumenti per interpretare al meglio i trend del futuro e anticipare le esigenze di una clientela sempre più sofisticata.

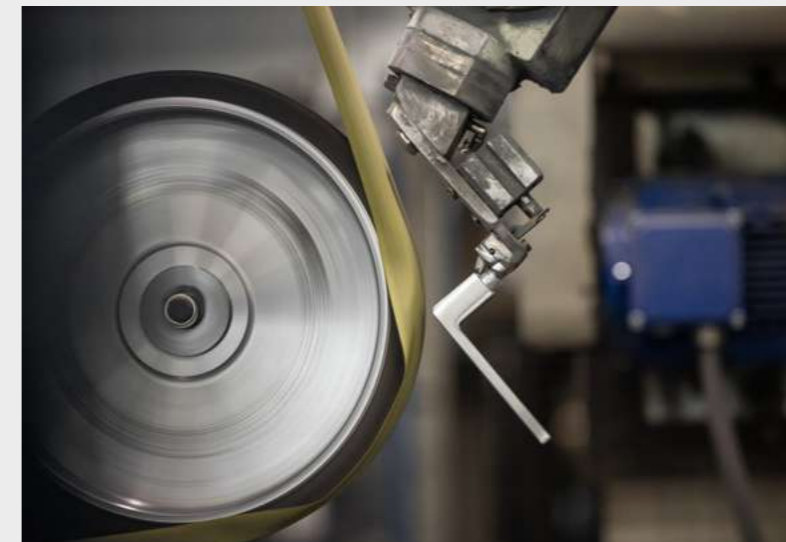

Always looking forward.

Today, Forme stands as a strong and independent brand, with a renewed strategy and brand identity focused on contemporary architecture and the challenges of global markets. Tradition and innovation blend seamlessly to create a design in constant evolution.

Collaborations with designers from around the world, alongside prestigious design awards, reflect the identity of a brand always looking towards the future.



*Una visione da sempre
proiettata al futuro.*

Oggi, Forme è un brand consolidato e indipendente con una rinnovata strategia e immagine di marca, orientate all'architettura contemporanea e alle sfide dei mercati globali. Tradizione e innovazione che si coniugano per dare vita a un design in continua evoluzione. Collaborazioni con designer di tutto il mondo, unite a prestigiosi riconoscimenti di design, raccontano l'identità di un brand sempre proiettato al futuro.

A logo with a secret.

Inside the lettering of the new Forme logo there is a hidden handle, created by lowering the vertical shaft of the letter “f” and detaching it from the horizontal one.

An almost secret detail, it’s a symbol that represents the idea of a discreet, exclusive design, which is revealed little by little. Attentive to what it displays as well as what it hides.

forme

“ The logo is the first building block of change.

We wanted to tie ourselves to the past with the use of a lighter lower case lettering, but also firmly distinguish the new path of the brand, with additional details and added personality. ”

OSMO

Un logo da scoprire.

All'interno del lettering del nuovo logo Forme è presente una maniglia nascosta, creata abbassando l'asta verticale della lettera “f” e staccandola da quella orizzontale.

Un dettaglio quasi segreto, un simbolo che rappresenta l'idea di un design discreto, esclusivo, che si svela poco a poco, attento a ciò che mostra così come a ciò che nasconde.

“Il logo è il primo mattoncino del cambiamento. Volevamo legarci al passato con l'utilizzo di un lettering minuscolo più leggero ma con l'aggiunta di un dettaglio che conferisce personalità e contraddistingue il nuovo percorso del brand.” OSMO

All aspects of our DNA.

01. Endless Research.

Someone once said talent is 1% inspiration and 99% sweat. The sweat of those who study, develop, experiment with and love research in its purest form. It is what unites knowledge, seeks to always find meaning and create beauty through nourishing ideas.



01. Ricerca infinita.

Come diceva qualcuno, il talento è 1% ispirazione e 99% sudore. Il sudore di chi studia, approfondisce, sperimenta e ama la ricerca nella sua veste più pura. Quella che unisce i saperi, che indaga il senso delle cose, che si nutre di bellezza.

02. The courage of ideas.

To innovate means to dare. Not just tolerating risk but celebrating it - investing time and resources into an idea and walking unexplored paths without knowing the destination. We believe in the curiosity to discover, day by day, what lies beyond the horizon.

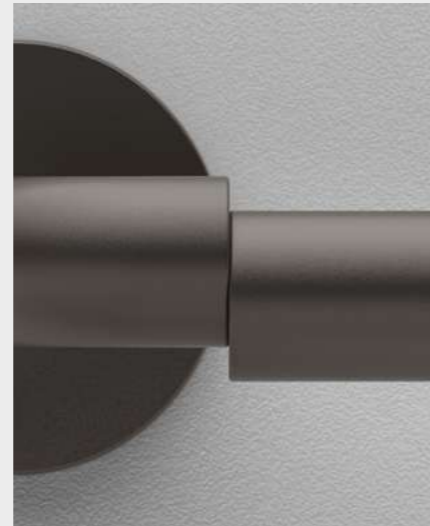

02. Il coraggio delle idee.

Innovare significa osare. Accettare un rischio. Investire tempo e risorse in un'idea e percorrere sentieri inesplorati senza conoscere la destinazione. La curiosità di scoprire, giorno per giorno, cosa c'è dietro l'orizzonte.

03. Achieving true quality.

We are Italians who have been making handles entirely within Italy for 70 years. But this is not enough to guarantee the quality of a product. True quality comes through a way of being, thinking and acting. It is worth more than any certification or length of history.



03. La qualità non basta.

Siamo italiani, realizziamo maniglie da 70 anni e la produzione è interamente made in Italy. Ma questo non basta per garantire la qualità di un prodotto. Perché la vera qualità è un modo di essere, pensare, agire, e vale più di qualsiasi certificazione.

04. Ongoing experimentation.

Try, make mistakes, improve and try again. The success of a project arises from a process of continuous experimentation where the error is part of the journey. A wrong step can sometimes put you on the right course to create something truly unique.



04. Sperimentazione continua.

Provare, sbagliare, migliorare e riprovare. Il successo di un progetto nasce da un processo di sperimentazione continua dove l'errore fa parte del gioco. Una strada sbagliata può essere a volte la giusta rotta per creare davvero qualcosa di unico.

05. Lateral thinking.

Nothing is created and nothing is destroyed. But everything is transformed, as long as you change your point of view. In a world where everything has already been seen and experienced, it is our unprecedented perspective that really can make the difference.



05. Pensare laterale.

Nulla si crea e nulla si distrugge ma tutto si trasforma: a patto di cambiare punto di vista. In un mondo dove tutto è stato già fatto, visto, masticato, è il nostro sguardo personale e la nostra inedita prospettiva a fare davvero la differenza.

06. Return to design.

Today that the word design has almost lost its meaning, we find its essence by returning to its roots. In the collaboration with designers of different cultures and visions, in the continuous contamination, in the fusion of experiences.

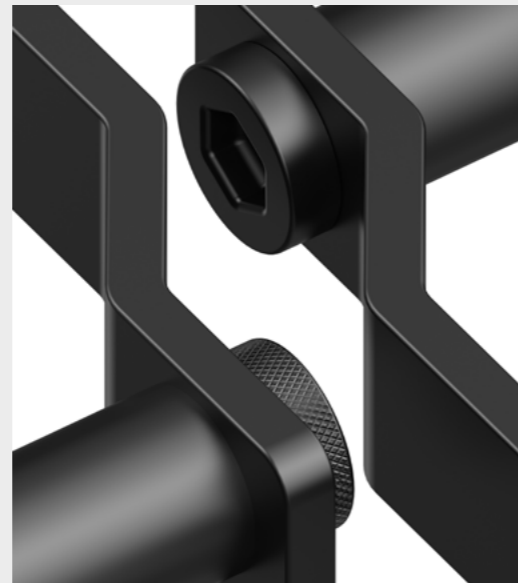

06. Ritorno al design.

Oggi che la parola design ha quasi perso di significato, ne ritroviamo il senso tornando alla sua radice. Nella collaborazione con designer di culture e visioni diverse, nella contaminazione continua, nella fusione di esperienze.

07. Sustainable action.

We believe in a sustainable future and that comes through committed action, day after day. Doing, not just being. We are lucky enough to work in a valley surrounded by greenery and we know how important it is to safeguard the beautiful planet that hosts us.



07. Fare sostenibile.

Crediamo in un futuro sostenibile che diventa azione concreta, giorno dopo giorno. Fare, più di essere. Abbiamo la fortuna di lavorare in una valle immersa nel verde e sappiamo quanto sia bello e importante salvaguardare il pianeta che ci ospita.

Choosing the ideal finish.

Forme handles are crafted in brass and zamak – an alloy composed of zinc, aluminium, magnesium and copper – and in aluminium. In addition to traditional finishes and special materials, eco-friendly finishes are also available, designed to add sustainable value to your projects and encourage an increasingly green production.

All handles are presented in the catalogue in at least four finishes, chosen ad hoc. Finishes on request are available for large quantities across all product families in the line.

Materials



BRASS
OTTONE

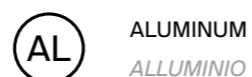

ALUMINUM
ALLUMINIO



ZAMAK
ZAMA

Scegli la finitura ideale.

Le maniglie Forme sono realizzate in ottone, zama – una lega composta da zinco, alluminio, magnesio e rame – e in alluminio. Oltre alle finiture tradizionali e ai materiali speciali, sono disponibili delle finiture ecologiche pensate per conferire un valore sostenibile ai tuoi progetti e favorire una produzione sempre più green.

Tutte le maniglie sono presentate a catalogo in almeno 4 finiture scelte ad hoc. Finiture su richiesta sono disponibili per grandi quantitativi per tutte le famiglie di prodotti della linea.

Ecological finishes

Finiture ecologiche



B11
Pearl Bronze
Bronzo Perla



B31
Matt White
Bianco Opaco



C06
Pearl Grey
Grigio Perla



G01
Graphite
Grafite



N02
Satin Nickel
Nichel Satinato



N16
Pearl Nickel
Nichel Perla



N29
Rose Nickel
Nichel Rosa



N52
Matt Black
Nero Opaco



S02
Brassed Satin Matt
Ottonato Satinato Opaco

Traditional finishes

Finiture tradizionali



B03
Scratched Bronze
Bronzo Graffiato Opaco



C01
Polished Chrome
Cromo Lucido



C02
Satin Chrome
Cromo Satinato



L01
Polished Brass
Ottone Lucido Verniciato



N17
Neutral Metal
Metallo Neutro



O01
Polished Gold
Oro Lucido



P01
Gold PVD
PVD Oro



P02
Satin Gold PVD
PVD Oro Satinato



P05
Antrax PVD
PVD Antrax



P06
Copper PVD
PVD Rame



P53
Scratched Matt Pewter
Peltro Graffiato Opaco

Special materials *

*Materiali speciali **



Knurling
Horizontal Knurling
Godronatura Orizzontale



Knurling
Vertical Knurling
Godronatura Verticale



Knurling
Rhombus Knurling
Godronatura Rombo



Marble
White Carrara Marble
Marmo Bianco Carrara



Marble
Marquina Black Marble
Marmo Nero Marquina



Marble
Emperador Brown Marble
Marmo Marrone Emperador



Wood
Canaletto Walnut
Noce Canaletto



Wood
Natural Oak
Rovere Naturale



Our special materials are only applied to some product families of this line. They are not available across all families.

I nostri materiali speciali sono applicabili esclusivamente ad alcune famiglie di prodotto della linea e non sono disponibili per tutte le famiglie.

Rosettes.

Our wide range of rosettes are suitable for any need; from the more basic round and square to the most sought after designs, with a reduced thickness that almost sinks into the door.

Rosette.

La nostra gamma di rosette offre un'ampia scelta adatta a qualsiasi esigenza; dalle più ordinarie tonda e quadra alle più ricercate dallo spessore ridotto che arriva quasi a scomparire nella porta.

Fixa system.

Free of plastic parts and made entirely of metal, our new rosette mounting mechanism guarantees faster installation times, greater positioning accuracy and greater sealant performance over time.

This is thanks to particular mechanical devices, such as pressure locking, which makes the installation process quick and easy; the self-centering system of the panel, which guarantees the correct positioning of the rosette during assembly; and the presence of guide grooves, which ensure the stability and immovability of the rosette once installed.

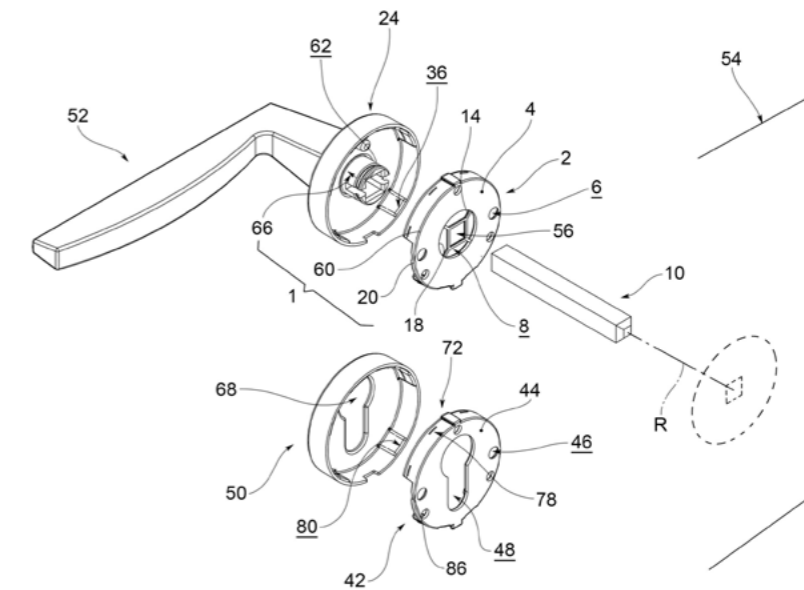

Sistema Fixa.

Completamente in metallo e privo di parti in plastica, il nostro nuovo meccanismo di montaggio delle rosette, garantisce tempi d'installazione più rapidi, maggiore precisione nel posizionamento e maggior tenuta nel tempo.

Tutto questo grazie a particolari accorgimenti meccanici, quali il bloccaggio a pressione, che rende rapido e veloce lo svolgimento del lavoro; il sistema auto-centrante del quadro, che garantisce il corretto posizionamento della rosetta in fase di montaggio; la presenza di scanalature guida, che assicurano la stabilità e inamovibilità della rosetta una volta installata.

PATENTED ©
N° 102016000038633

Slim system.

At just 5 mm thick, half the depth of a standard rosette, Slim redefines the proportions of the handle, lending the overall assembly a more contemporary aesthetic and a sleeker, more refined silhouette. A considered design detail that makes a visible difference to the overall look of the handle, without any compromise on functionality.

Available in both round and square versions, Slim adapts with versatility to a wide range of aesthetic preferences and installation contexts.

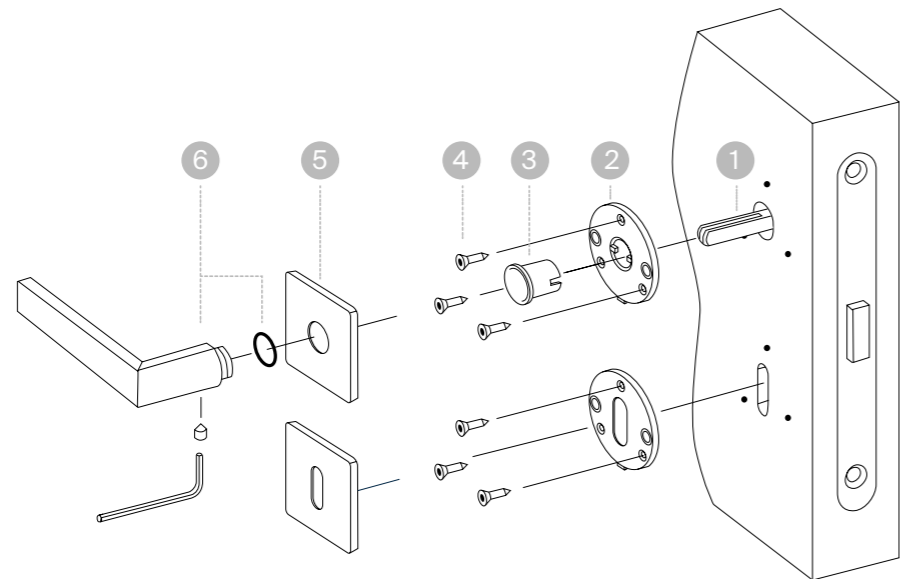

Sistema Slim.

Con soli 5 mm di spessore, la metà rispetto a una rosetta standard, Slim ridefinisce le proporzioni della maniglia conferendo all'insieme un'estetica più contemporanea e una linea più sottile ed elegante. Un dettaglio progettuale che fa la differenza nell'aspetto finale della maniglia, senza compromettere la funzionalità.

Disponibile sia in versione tonda che quadra, Slim si adatta con versatilità alle diverse esigenze estetiche e ai molteplici contesti d'installazione.

Minimal Plus rosette.

Minimal Plus elevates the minimal rosette to a new standard.

Featuring a built-in spring, it is the only minimal-style rosette capable of delivering a smooth, controlled and consistently responsive return motion, without losing tension over time.

Slim and discreet, it almost disappears into the door, yet inside it reveals an innovative core that ensures a solid, high-quality feel with every touch.

Designed for long-lasting performance, Minimal Plus maintains its elasticity even after extended use, preserving the elegance and precision of the movement.

Its quick and intuitive installation streamlines assembly and enhances efficiency.



Rosetta Minimal Plus.

Minimal Plus porta la rosetta minimal a un livello superiore. Grazie alla molla integrata, è l'unica rosetta dal design essenziale capace di garantire un movimento di ritorno fluido, controllato e sempre reattivo, senza cedimenti nel tempo.

Sottile e discreta, quasi scompare sulla porta, ma al suo interno racchiude un cuore altamente innovativo che assicura una sensazione solida e di qualità a ogni utilizzo.

Progettata per offrire prestazioni durature, Minimal Plus mantiene la sua elasticità anche dopo un uso prolungato, preservando l'eleganza e la precisione del gesto.

L'installazione rapida e intuitiva ottimizza il montaggio e migliora l'efficienza.

PATENTED ©



Fixa Round - RFT

PATENTED

Round rosette with a diameter of 50 mm and a height of 10 mm, with a patented fixing system entirely in metal alloy.

Rosetta tonda di diametro 50 mm e altezza 10 mm, con sistema di fissaggio brevettato interamente in lega metallica.



Fixa Square - RFQ

PATENTED

Square rosette 50x50 mm and height 10 mm, with patented fixing system entirely in metal alloy.

Rosetta quadra 50x50 mm e altezza 10 mm, con sistema di fissaggio brevettato interamente in lega metallica.



Minimal Plus Round - RMT

PATENTED

Round rosette in metal alloy with minimal bulk, which almost disappears in the door. The one and only minimal rosette with built-in spring.

Rosetta tonda in lega metallica dall'ingombro minimo, che quasi scompare nella porta. L'unica rosetta minimal con molla integrata.



Minimal Square - RMQ

Small square rosette in metal alloy, which almost disappears in the door.

Rosetta quadra in lega metallica dall'ingombro minimo, che quasi scompare nella porta.



Slim Round - RST

Round rosette with a diameter of 50 mm and a height of 5 mm, with under-rosette entirely in metal alloy, with built-in spring.

Rosetta tonda di diametro 50 mm e altezza 5 mm, con sottorosetta interamente in lega metallica, con molla incorporata.



Slim Square - RSQ

Square rosette 50x50 mm and height 5 mm, with under-rosette entirely in metal alloy, with built-in spring.

Rosetta quadra 50x50 mm e altezza 5 mm, con sottorosetta interamente in lega metallica, con molla incorporata.

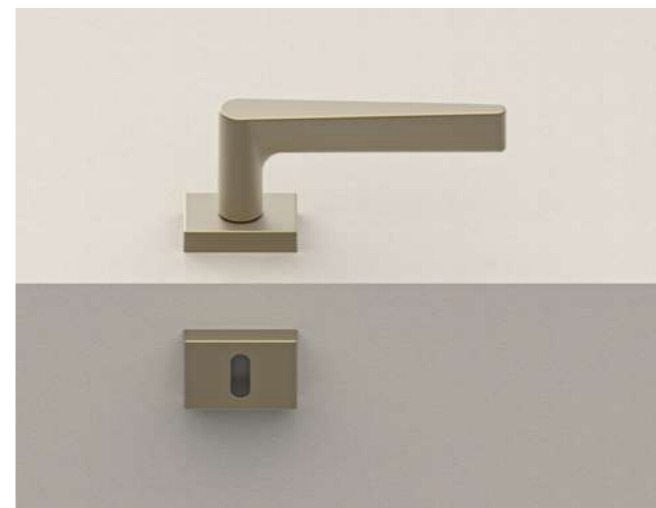

Fixa Icon - RIC

Rectangular rosette 50x35 mm and height 10 mm, with patented fixing system entirely in metal alloy.

Rosetta rettangolare 50x35 mm e altezza 10 mm, con sistema di fissaggio brevettato interamente in lega metallica.



Short T (Horizontal) - PST

Plate with reduced dimensions compared to traditional ones (54 x 5 x 162 mm), featuring rounded shapes. Suitable for horizontal mounting.

Placca di dimensioni ridotte rispetto alle tradizionali (54 x 5 x 162 mm), dalle forme arrotondate. Predisposta per montaggio orizzontale.



Short Q (Horizontal) - PSQ

Plate with reduced dimensions compared to traditional ones (54 x 5 x 162 mm), featuring squared shapes. Suitable for horizontal mounting.

Placca di dimensioni ridotte rispetto alle tradizionali (54 x 5 x 162 mm), dalle forme squadrate. Predisposta per montaggio orizzontale.



Short T (Vertical) - PST

Plate with reduced dimensions compared to traditional ones (54 x 5 x 162 mm), featuring rounded shapes. Suitable for vertical mounting, with Key, Cylinder and WC holes.

Placca di dimensioni ridotte rispetto alle tradizionali (54 x 5 x 162 mm), dalle forme arrotondate. Predisposta per montaggio verticale, con fori chiave, cilindro e WC.



Short Q (Vertical) - PSQ

Plate with reduced dimensions compared to traditional ones (54 x 5 x 162 mm), featuring squared shapes. Suitable for vertical mounting, with Key, Cylinder and WC holes.

Placca di dimensioni ridotte rispetto alle tradizionali (54 x 5 x 162 mm), dalle forme squadrate. Predisposta per montaggio verticale, con fori chiave, cilindro e WC.



Rectangular Dk - RRD

Rectangular rosette for DK 30x65 mm, with 4 clicks iron movement.

Rosetta rettangolare per DK 30x65 mm, con movimento 4 scatti in ferro.

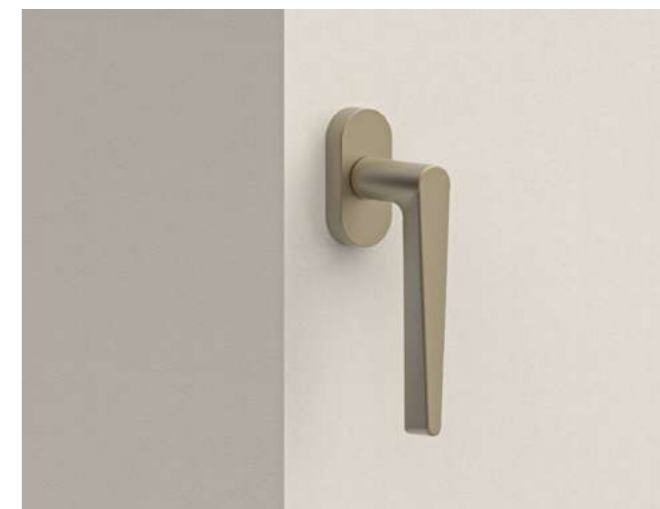

Oval Dk - ROD

Oval rosette for DK available in two versions: 30x65 mm with 4 click movement in iron and 28x64 mm with 4 click movement in plastic.

Rosetta ovale per DK disponibile in due versioni: 30x65 mm con movimento 4 scatti in ferro e 28x64 mm con movimento 4 scatti in plastica.

Designers.

Our name is the expression of a brand that is always looking for new, contemporary forms to represent a constantly-evolving approach to design. To achieve this we collaborate with a selection of designers and design studios, both in Italy and around the world. A diversity of nationalities, sensibilities, cultures and visions help to reimagine all the forms that a handle can take.

28

Designers.

Il nostro nome è l'espressione di un brand da sempre alla ricerca di nuove forme contemporanee per raccontare un design in continua evoluzione. Troviamo la risposta nella collaborazione con una selezione di designer e studi di design, in Italia e nel mondo. Nazionalità e sensibilità diverse, culture e visioni differenti per raccontare tutte le forme che può assumere una maniglia.

Francesca Ciani



Francesca Ciani, with a background in art, architecture, and design, focuses on industrial design across the furniture, bathroom furnishings, and home accessories sectors. Her creations, marketed both in Italy and internationally, have been widely featured in publications. She has participated in numerous exhibitions, earning awards and selections in competitions across Europe, North America, Asia, and Africa.

Andromeda	P 48 - 51
Antares	P 204 - 207
Artemide	P 218 - 221
Horus	P 112 - 115
Infinity	P 152 - 153
Naxos	P 212 - 217
Penta	P 162 - 165
Venus	P 208 - 211

Francesca Ciani, con formazione in arte, architettura e design, si occupa di industrial design nei settori dell'arredo, arredo bagno e oggettistica. Le sue creazioni, commercializzate in Italia e all'estero, sono state ampiamente pubblicate. Ha partecipato a numerose esposizioni, ottenendo riconoscimenti e selezioni in concorsi in Europa, Nord America, Asia e Africa.

Alessandro Elli



After completing a Masters in Industrial Design and a longstanding collaboration with Paola Navona, Alessandro Elli focuses on the industrial product, along with projects dedicated to the interior design of residential and collective spaces. He believes in a rigorous methodology, direct confrontation with the customer, innovation and essentiality with a touch of irony. It's a design synthesis that comprises careful research and analysis of every detail.

Soho	P 120 - 123
------	-------------

Dopo il Master in Industrial Design e una lunga collaborazione con Paola Navona, Alessandro Elli si concentra sul prodotto industriale con progetti dedicati anche all'interior design di spazi residenziali e collettivi. Crede in una metodologia rigorosa, il confronto diretto con il cliente, l'innovazione e l'essenzialità con un tocco di ironia. Una sintesi progettuale che passa attraverso un'accurata ricerca e l'analisi di ogni dettaglio.

29

Sergio Mori



Mori has made versatility his strength: interiors, taps, lamps, stools, fashion and accessories, all the way up to the “ME scooter”. He has won the 18th Compasso d’Oro ADI and other prestigious awards, has collaborated with designers of the caliber of Fabrizio Bertero, and has taught design at the LABA in Brescia and at the IED in Milan. His unshakable motive is a hunger for information: because only new knowledge allows us to reach new horizons.

Monza P 270 - 273
Pavia P 262 - 265

Mori ha fatto della versatilità il suo punto di forza: interni, rubinetteria, sanitari, lampade, sgabelli, moda e accessori, fino allo “scooter ME”. Ha vinto il 18° Compasso d’Oro ADI e altri premi prestigiosi, ha collaborato con designer del calibro di Fabrizio Bertero e ha insegnato design alla LABA di Brescia e allo IED di Milano. Il suo mantra è la fame di informazioni: perché solo le nuove conoscenze ci permettono di raggiungere nuovi orizzonti.

OSMO



OSMO is a multidisciplinary team of designers who work on brand, product and experience design projects by questioning the status quo and building value and cultural relationships. The desire to explore new perspectives is the basis of the research that guides every Osmo project. The studio collaborates with Italian and international brands that share their passion to evolve and create meaningful, future-proof projects.

Flow P 38 - 41
Newnormal P 42 - 47
Gas P 56 - 61
Gas Groove P 62 - 67
Gas Plain P 68 - 73
Shinobi P 74 - 79
Shinobi Groove P 80 - 85
Shinobi Special P 86 - 91

OSMO è un team di designer multidisciplinare che lavora a progetti di brand, product ed experience design mettendo in discussione lo status quo e costruendo valore e relazioni culturali. La voglia di esplorare nuove prospettive è alla base della ricerca che guida ogni progetto di Osmo. Lo studio collabora con brand italiani e internazionali che condividono il desiderio di evolversi e creare progetti significativi, a prova di futuro.

Śliwińska - Kęska



Śliwińska & Kęska Design Studio specializes in creating original ideas for the design of handles: ‘the highlight of the entire building, as the first and last architectural object we touch.’ Together, Ewa Śliwińska and Piotr Kęska form a harmonious duo successfully combining functionality and timeless beauty. The studio has created projects for the top handle manufacturers across Europe and the rest of the world.

Galaxy P 196 - 199
Moon P 192 - 195
Sky P 184 - 187
Sun P 200 - 203

Sliwinka & Keska Design Studio è specializzato nella creazione di idee originali per la progettazione di maniglie: l'elemento clou dell'intero edificio, in quanto primo e ultimo oggetto di architettura che tocchiamo. Insieme, Ewa Śliwińska e Piotr Kęska formano un duo armonioso combinando con successo funzionalità e bellezza senza tempo. Lo studio ha creato progetti per i migliori produttori di maniglie, in Europa e nel mondo.



New

Flow
38 - 41

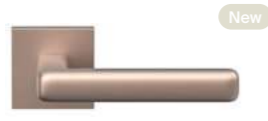

New

Newnormal
42 - 47



Andromeda
48 - 51



Corona
52 - 55



Gas
56 - 61



Gas Groove
62 - 67



Gas Plain
68 - 73



Shinobi
74 - 79



Shinobi Groove
80 - 85



Shinobi Special
86 - 91



Round
92 - 97



Asti
98 - 103



Alila
104 - 107



Idea
108 - 111



Horus
112 - 115



Alba
116 - 119



Soho
120 - 123



Luck
124 - 129



Oslo
130 - 133



City
134 - 139



Viva
140 - 145



Alya
146 - 151



Infinity
152 - 153



London
154 - 157



Leeds
158 - 161



Penta
162 - 165



Icon
166 - 169



Icon Groove
170 - 171



Icon Special
172 - 175



Eos
176 - 179



Elle
180 - 183



Sky
184 - 187



Time
188 - 191



Moon
192 - 195



Galaxy
196 - 199



Sun
200 - 203



Antares
204 - 207



Venus
208 - 211



Naxos
212 - 217



Artemide
218 - 221



Solis
222 - 225



Milly
226 - 229



Diana
230 - 233



Alice
234 - 237



Vanessa
238 - 241



Boston
242 - 245



Minerva
246 - 249



Hammer
250 - 253



Olimpia
254 - 257



Ginevra
258 - 261



Pavia
262 - 265



Chicago
266 - 269



Monza
270 - 273



Betty
274 - 277



Genova
278 - 281



Paola
282 - 285



Crystal
286 - 289



Foglia
290 - 293



Lorena
294 - 297

116 - 119

Alba

by Forme

ZA

234 - 237

Alice

by Forme

ZA

104 - 107

Alila

by Forme

ZA

146 - 151

Alya

by Forme

BR

48 - 51

Andromeda

by Francesca Ciani

ZA

204 - 207

Antares

by Francesca Ciani

ZA

218 - 221

Artemide

by Francesca Ciani

ZA

98 - 103

Asti

by Forme

ZA

274 - 277

Betty

by Forme

ZA

242 - 245

Boston

by Kawajun

ZA

266 - 269

Chicago

by Kawajun

ZA

134 - 139

City

by Forme

BR

ZA

52 - 25

Corona

by Forme

ZA

286 - 289

Crystal

by Forme

ZA

230 - 233

Diana

by Forme

ZA

180 - 183

Elle

by Forme

ZA

176 - 179

Eos

by Forme

ZA

38 - 41

Flow^{NEW}

by OSMO

ZA

290 - 293

Foglia

by Forme

ZA

196 - 199

Galaxy

by Śliwińska - Kęska

ZA

56 - 61

Gas

by OSMO

BR

ZA

62 - 67

Gas Groove

by OSMO

BR

ZA

68 - 73

Gas Plain

by OSMO

BR

ZA

278 - 281

Genova

by Forme

BR

258 - 261

Ginevra

by Forme

ZA

250 - 253

Hammer

by Forme

ZA

112 - 115

Horus

by Francesca Ciani

ZA

166 - 169

Icon

by Forme

ZA

170 - 171

Icon Groove

by Forme

ZA

172 - 175

Icon Special

by Forme

ZA

108 - 111	Idea	by Forme	(ZA)
152 - 153	Infinity	by Francesca Ciani	(ZA)
158 - 161	Leeds	by Forme	(ZA)
154 - 157	London	by Forme	(ZA)
294 - 297	Lorena	by Forme	(ZA)
124 - 129	Luck	by Forme	(BR)
226 - 229	Milly	by Forme	(ZA)
246 - 249	Minerva	by Kawajun	(ZA)
270 - 273	Monza	by Sergio Mori	(ZA)
192 - 195	Moon	by Śliwińska - Kęska	(ZA)
212 - 217	Naxos	by Francesca Ciani	(ZA)
42 - 47	<u>Newnormal</u> ^{NEW}	by OSMO	(ZA)
254 - 257	Olimpia	by Kawajun	(ZA)
130 - 133	Oslo	by Forme	(ZA)
282 - 285	Paola	by Kawajun	(ZA)
262 - 265	Pavia	by Sergio Mori	(BR)
162 - 165	Penta	by Francesca Ciani	(ZA)
92 - 97	Round	by Forme	(ZA)
74 - 79	Shinobi	by OSMO	(BR) (ZA)
80 - 85	Shinobi Groove	by OSMO	(BR) (ZA)
86 - 91	Shinobi Special	by OSMO	(ZA)
184 - 187	Sky	by Śliwińska - Kęska	(ZA)
120 - 123	Soho	by Alessandro Elli	(ZA)
222 - 225	Solis	by Forme	(ZA)
200 - 203	Sun	by Śliwińska - Kęska	(ZA)
188 - 191	Time	by Forme	(ZA)
238 - 241	Vanessa	by Forme	(ZA)
208 - 211	Venus	by Francesca Ciani	(ZA)
140 - 145	Viva	by Forme	(BR)

299 - 305	Pull handles	<i>Maniglioni</i>
306 - 311	Furniture handles & knobs	<i>Maniglie e pomoli per mobile</i>
312 - 336	More	<i>Altro</i>

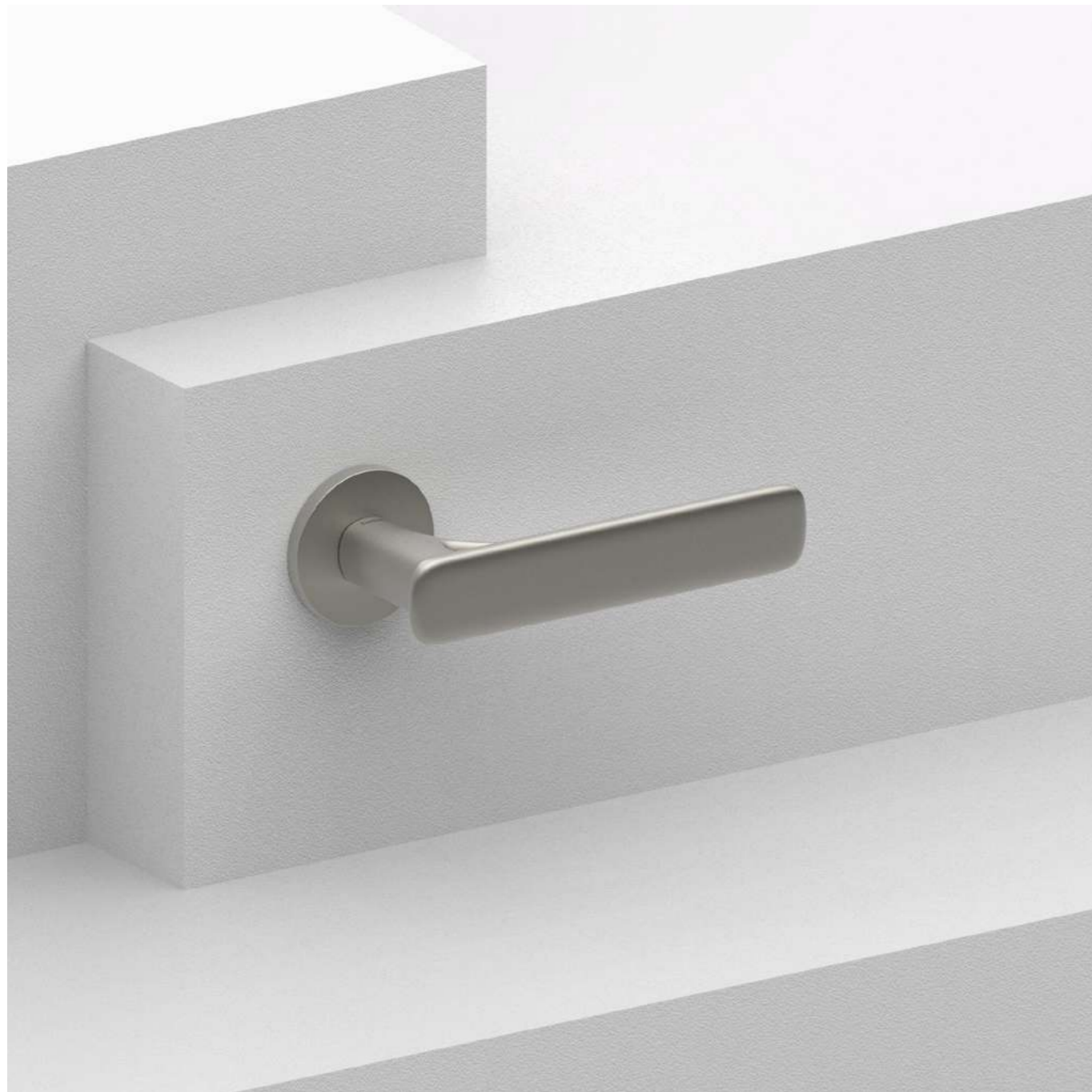

“A sculptural handle
where lines branch out
like a gesture.”



Flow

design by OSMO

Flow draws on nature to shape a fluid, organic form. A sculptural handle where lines branch out like a gesture, soft and continuous. A new idea of dynamic elegance.

Flow si ispira alla natura per definire una forma fluida e organica. Una maniglia scultorea, dove le linee si diramano come un gesto, morbide e continue. Un'idea nuova di eleganza dinamica.

Finishes

Finiture



- B11**
Pearl Bronze
Bronzo Perla
- N16**
Pearl Nickel
Nichel Perla
- N52**
Matt Black
Nero Opaco
- S02**
Brassed Satin Matt
Ottonato Satinato Opaco

Handle on round rosette *Maniglia su rosetta tonda*



Handle <i>Impugnatura</i>	Rosette <i>Rosetta</i>	Finish <i>Finitura</i>
A541	RFXTO (Fixa)	B11
	RSXTO (Slim)	N16
		N52
		S02

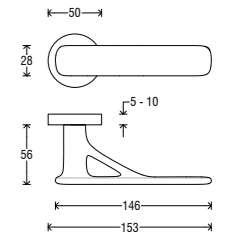

Handle on Minimal Plus round rosette *Maniglia su rosetta Minimal Plus tonda*



Handle <i>Impugnatura</i>	Rosette <i>Rosetta</i>	Finish <i>Finitura</i>
A541	RMT	B11
		N16
		N52
		S02

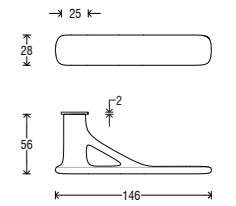

Handle on Short T plate *Maniglia su placca Short T*



Handle <i>Impugnatura</i>	Plate <i>Placca</i>	Finish <i>Finitura</i>
A541	PST	B11
		N16
		N52
		S02

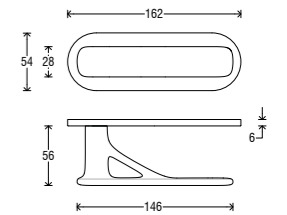

DK (Dry Keep) on oval rosette *DK su rosetta ovale*



Handle <i>Impugnatura</i>	Rosette <i>Rosetta</i>	Finish <i>Finitura</i>
D541	ROD	B11
	ROS (Slim)	N16
		N52
		S02

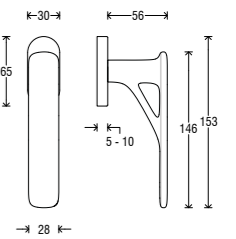

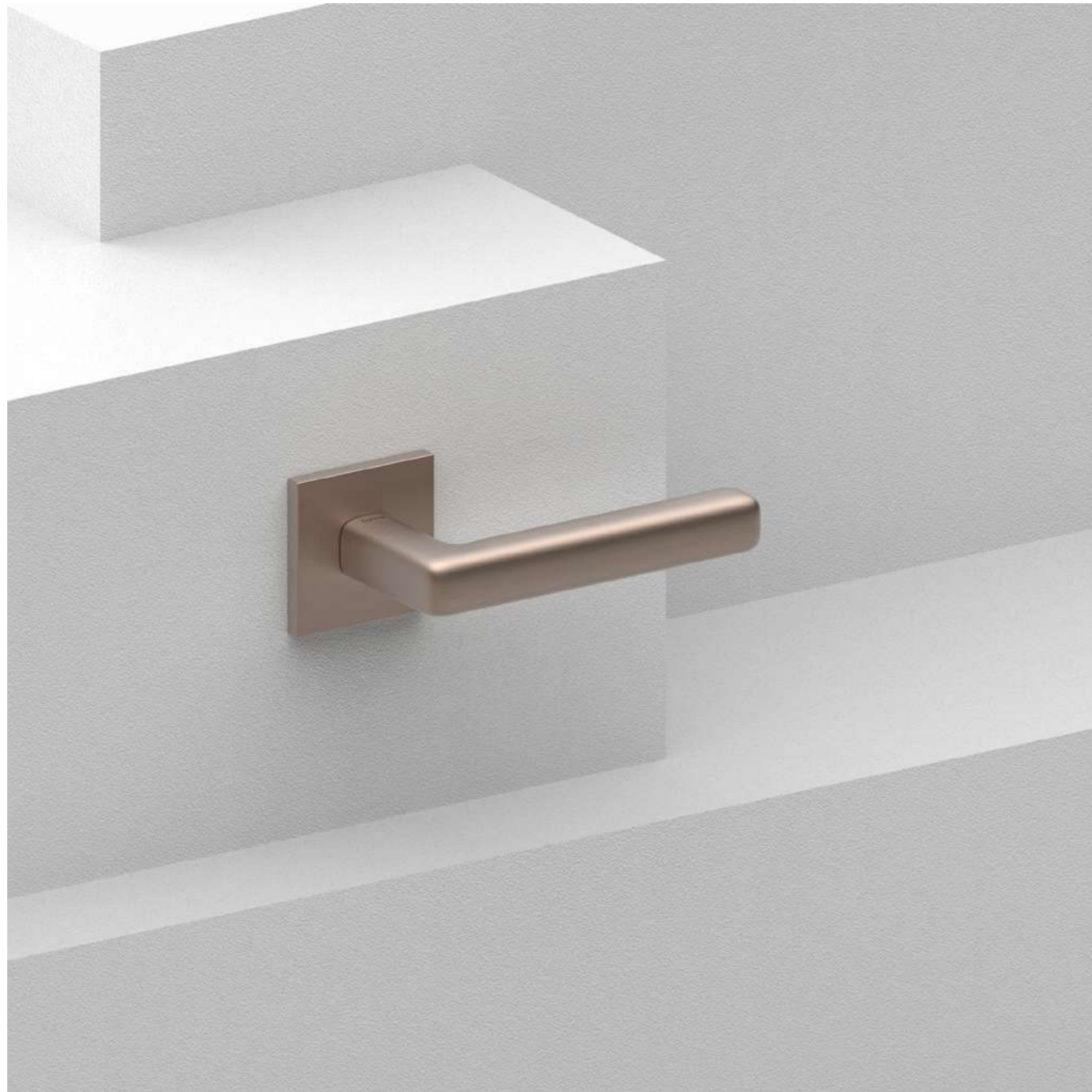

42

Newnormal

design by OSMO

Newnormal redefines the square handle archetype. A new normal, a soft shape within a square. Squared yet never quite, familiar yet entirely new.

*Newnormal ridefinisce l'archetipo della maniglia quadrata.
Una nuova normalità, una forma morbida inscritta nel quadrato.
Squadrata ma mai del tutto, familiare ma completamente nuova.*



43

“Squared yet never quite, familiar yet entirely new.”

Finishes

Finiture



C02
Satin Chrome
Cromo Satinato



G01
Graphite
Grafite

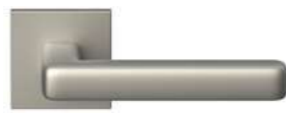

N16
Pearl Nickel
Nichel Perla



N17
Neutral Metal
Metallo Neutro

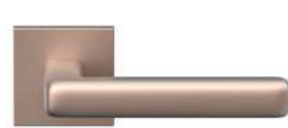

N29
Rose Nickel
Nichel Rosa



N52
Matt Black
Nero Opaco



P01
Gold PVD
PVD Oro



S02
Brassed Satin Matt
Ottonato Satinato Opaco

Handle on round rosette *Maniglia su rosetta tonda*



Handle <i>Impugnatura</i>	Rosette <i>Rosetta</i>	Finish <i>Finitura</i>
A542	RFXTO (Fixa) RSXTO (Slim)	C02 G01 N16 N17 N29 N52 P01 S02

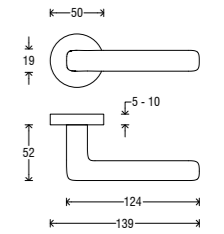

Handle on square rosette *Maniglia su rosetta quadra*



Handle <i>Impugnatura</i>	Rosette <i>Rosetta</i>	Finish <i>Finitura</i>
A542	RFXQ0 (Fixa) RSXQ0 (Slim)	C02 G01 N16 N17 N29 N52 P01 S02

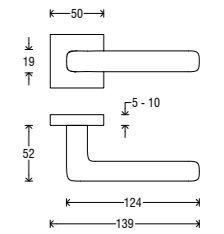

Handle on Short Q plate *Maniglia su placca Short Q*

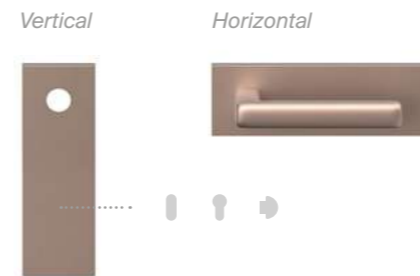

Handle <i>Impugnatura</i>	Plate <i>Placca</i>	Finish <i>Finitura</i>
A542	PSQ	C02 G01 N16 N17 N29 N52 P01 S02

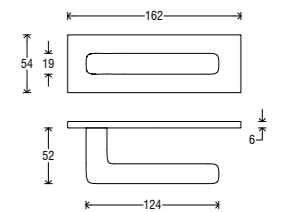

Handle on Asti plate *Maniglia su placca Asti*

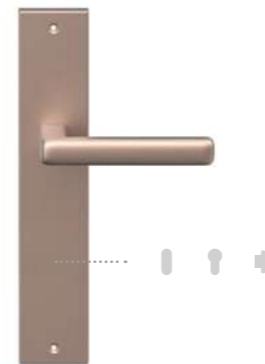

Handle <i>Impugnatura</i>	Plate <i>Placca</i>	Finish <i>Finitura</i>
A542	P06 C P06 O P06 Y P06 W	C02 G01 N16 N17 N29 N52 P01 S02

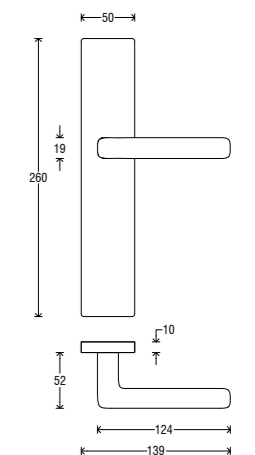

DK (Dry Keep) on rectangular rosette
DK su rosetta rettangolare



Handle <i>Impugnatura</i>	Rosette <i>Rosetta</i>	Finish <i>Finitura</i>
D542	RRD	C02
	RRS (Slim)	G01
		N16
		N17
		N29
		N52
		P01
		S02

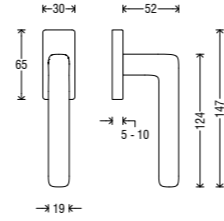

Rectangular Pull-up handle
Alzante Rettangolare



Handle <i>Impugnatura</i>	Plate <i>Placca</i>	Finish <i>Finitura</i>
MG64	XX	C02
		G01
		N16
		N17
		N29
		N52
		P01
		S02

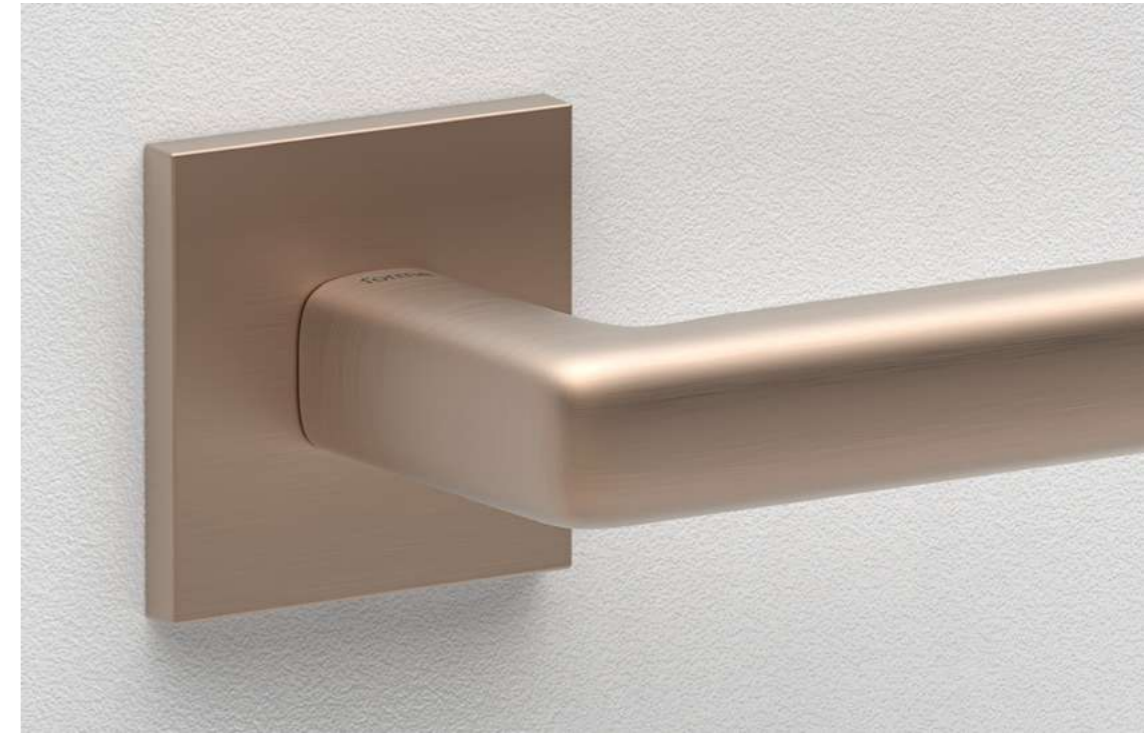
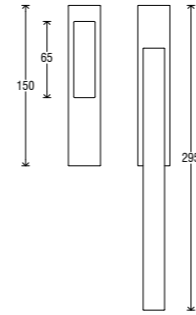

46

Rectangular Pull-up handle
Alzante Rettangolare



Handle <i>Impugnatura</i>	Plate <i>Placca</i>	Finish <i>Finitura</i>
MG64	YA	C02
		G01
		N16
		N17
		N29
		N52
		P01
		S02

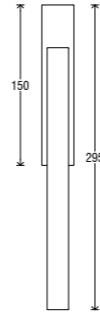

47

Rectangular Pull-up handle
Alzante Rettangolare



Handle <i>Impugnatura</i>	Plate <i>Placca</i>	Finish <i>Finitura</i>
MG64	XY	C02
		G01
		N16
		N17
		N29
		N52
		P01
		S02

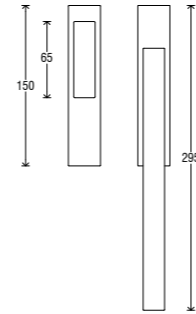

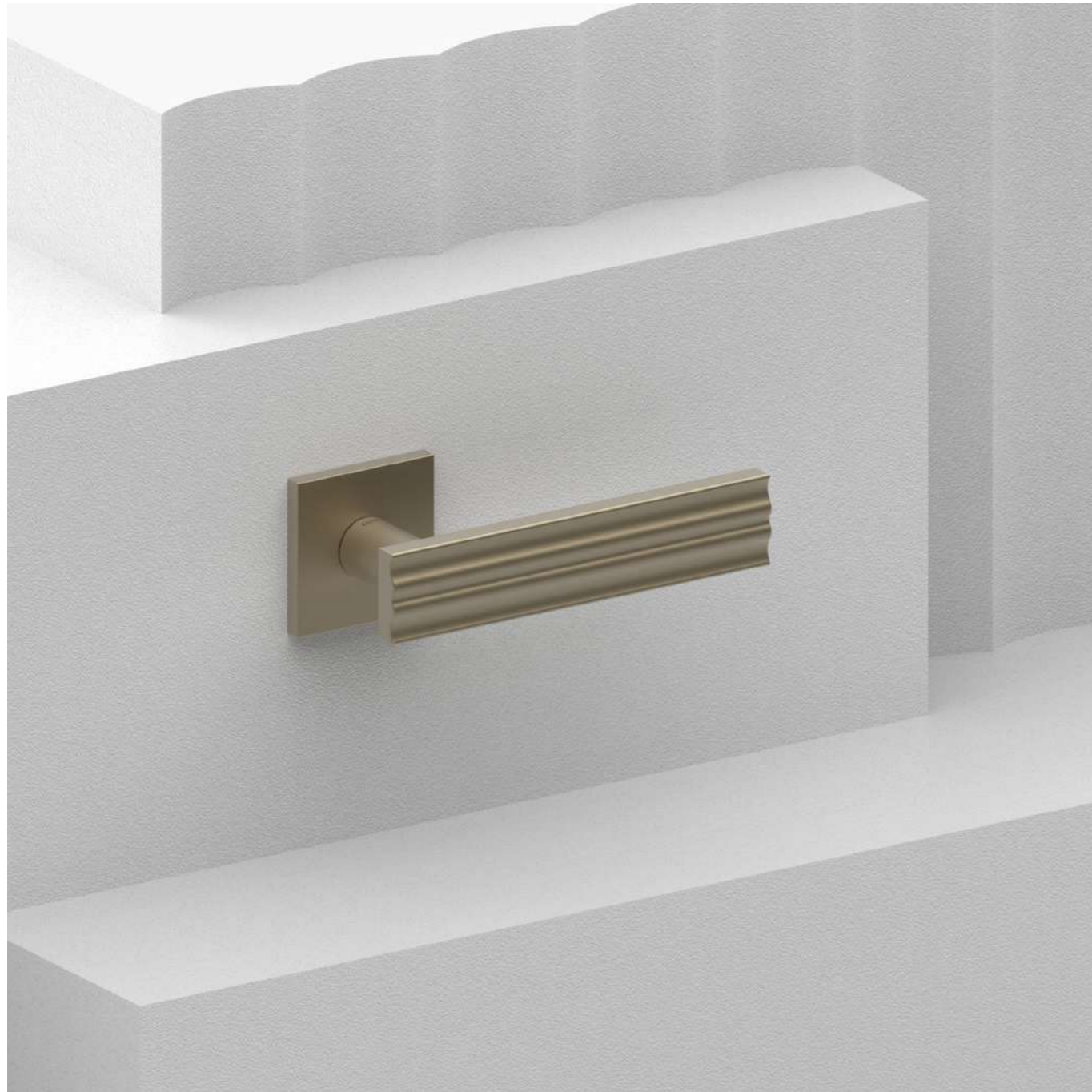

48

Andromeda

design by Francesca Ciani

Ridges and waves elevate elegance, offering a unique and refined tactile experience. A timeless design that seamlessly blends with both classic and contemporary interiors.

Rilievi e onde elevano l'eleganza, offrendo un'esperienza tattile unica e raffinata. Un design senza tempo che si integra in ogni stile d'interni, dal classico al contemporaneo.

“Ridges and waves
elevate elegance.”



Finishes

Finiture



B03
Scratched Bronze
Bronzo Graffiato Opaco

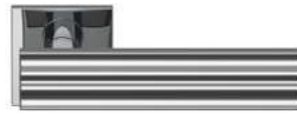

C01
Polished Chrome
Cromo Lucido



P01
Gold PVD
PVD Oro



S02
Brassed Satin Matt
Ottonato Satinato Opaco

Handle on round rosette *Maniglia su rosetta tonda*



Handle <i>Impugnatura</i>	Rosette <i>Rosetta</i>	Finish <i>Finitura</i>
A538	RFXTO (Fixa)	B03
	RSXTO (Slim)	C01
		P01
		S02

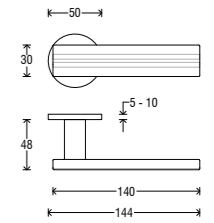

Handle on square rosette *Maniglia su rosetta quadra*



Handle <i>Impugnatura</i>	Rosette <i>Rosetta</i>	Finish <i>Finitura</i>
A538	RFXQ0 (Fixa)	B03
	RSXQ0 (Slim)	C01
		P01
		S02

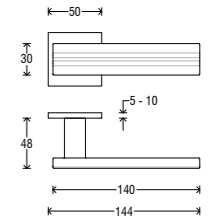

Handle on Asti plate *Maniglia su placca Asti*

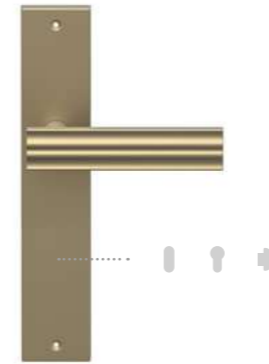

Handle <i>Impugnatura</i>	Plate <i>Placca</i>	Finish <i>Finitura</i>
A538	P06 C	B03
	P06 O	C01
	P06 Y	P01
	P06 W	S02

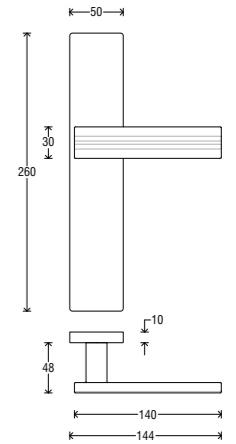

DK (Dry Keep) on rectangular rosette *DK su rosetta rettangolare*



Handle <i>Impugnatura</i>	Rosette <i>Rosetta</i>	Finish <i>Finitura</i>
D538	RRD	B03
		C01
		P01
		S02

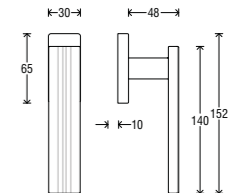

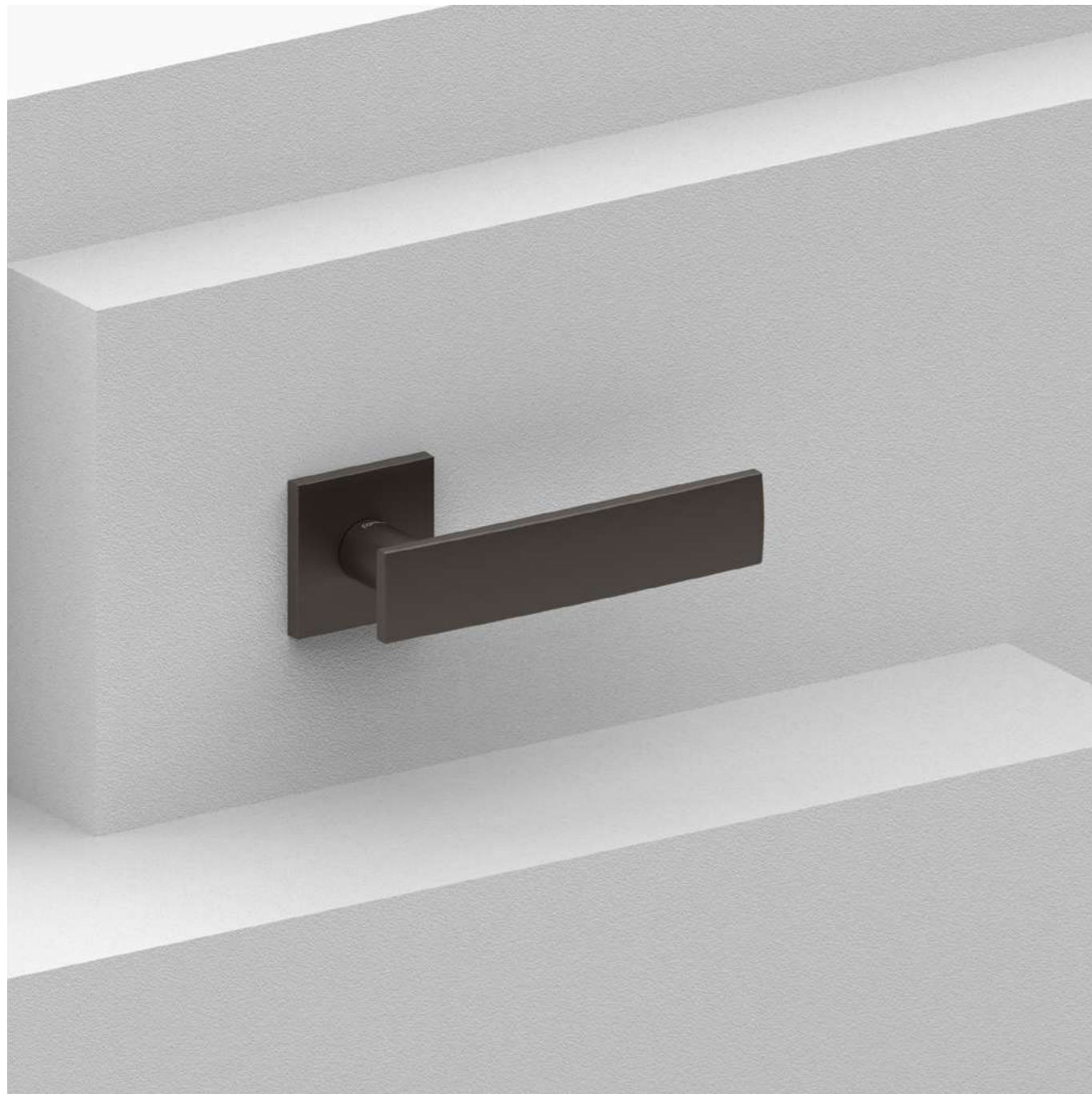

Corona

design by Forme

A meeting of simple forms, where smooth curves merge to create a surprising harmony. The minimal essence of Corona is enriched with refined and distinctive details that enhance its uniqueness.

Un incontro di forme semplici, in cui curve morbide si fondono per creare un'armonia sorprendente. L'essenza minimale di Corona si arricchisce di dettagli raffinati e distintivi che ne esaltano l'unicità.

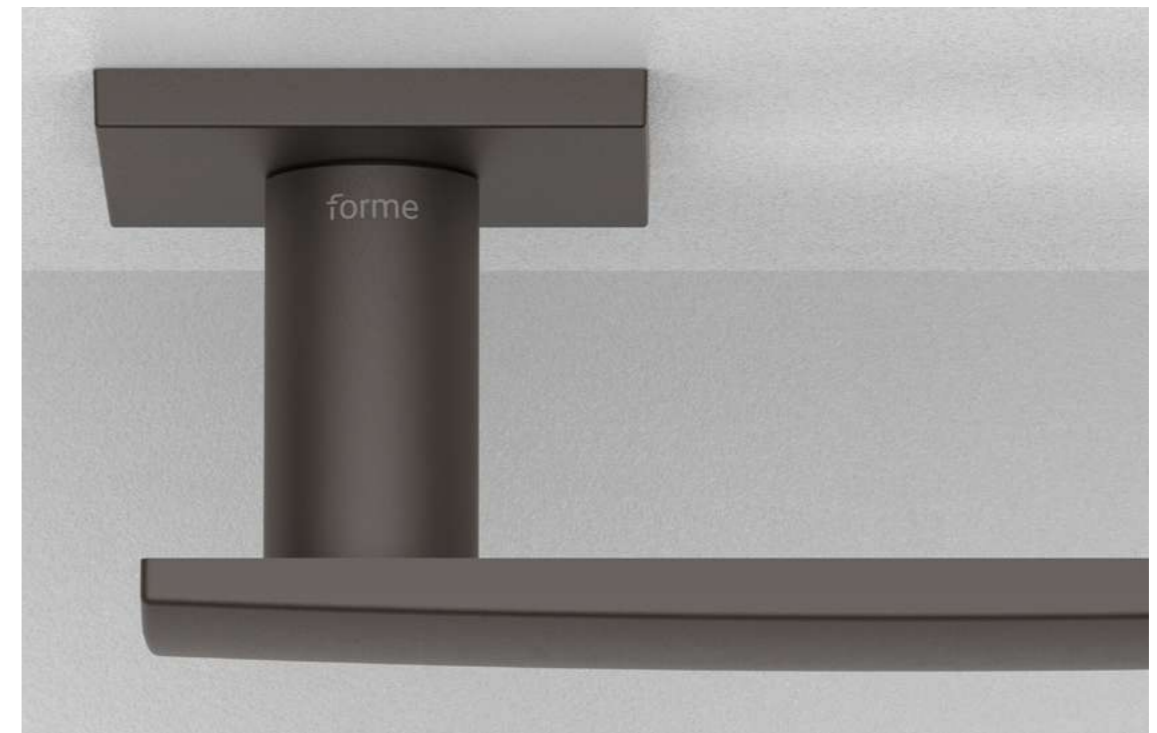

“Smooth curves
merge to create a
surprising harmony.”

Finishes

Finiture



B11
Pearl Bronze
Bronzo Perla



C02
Satin Chrome
Cromo Satinato



N52
Matt Black
Nero Opaco



S02
Brassed Satin Matt
Ottonato Satinato Opaco

Handle on round rosette *Maniglia su rosetta tonda*



Handle <i>Impugnatura</i>	Rosette <i>Rosetta</i>	Finish <i>Finitura</i>
A539	RFXTO (Fixa)	B11
	RSXTO (Slim)	C02
		N52
		S02

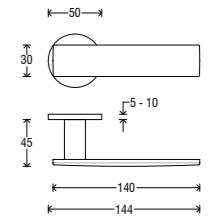

Handle on square rosette *Maniglia su rosetta quadra*



Handle <i>Impugnatura</i>	Rosette <i>Rosetta</i>	Finish <i>Finitura</i>
A539	RFXQ0 (Fixa)	B11
	RSXQ0 (Slim)	C02
		N52
		S02

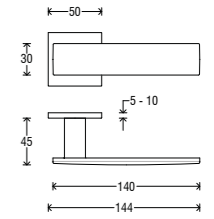

Handle on Asti plate *Maniglia su placca Asti*

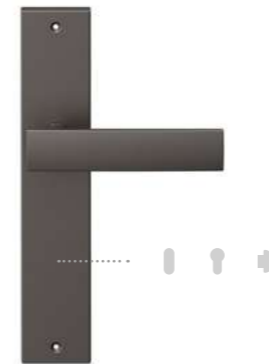

Handle <i>Impugnatura</i>	Plate <i>Placca</i>	Finish <i>Finitura</i>
A539	P06 C	B11
	P06 O	C02
	P06 Y	N52
	P06 W	S02

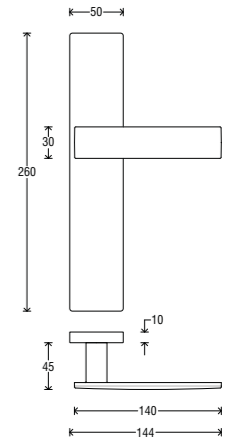

DK (Dry Keep) on rectangular rosette *DK su rosetta rettangolare*



Handle <i>Impugnatura</i>	Rosette <i>Rosetta</i>	Finish <i>Finitura</i>
D539	RRD	B11
		C02
		N52
		S02

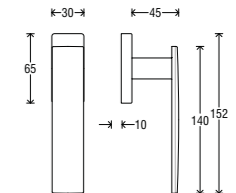

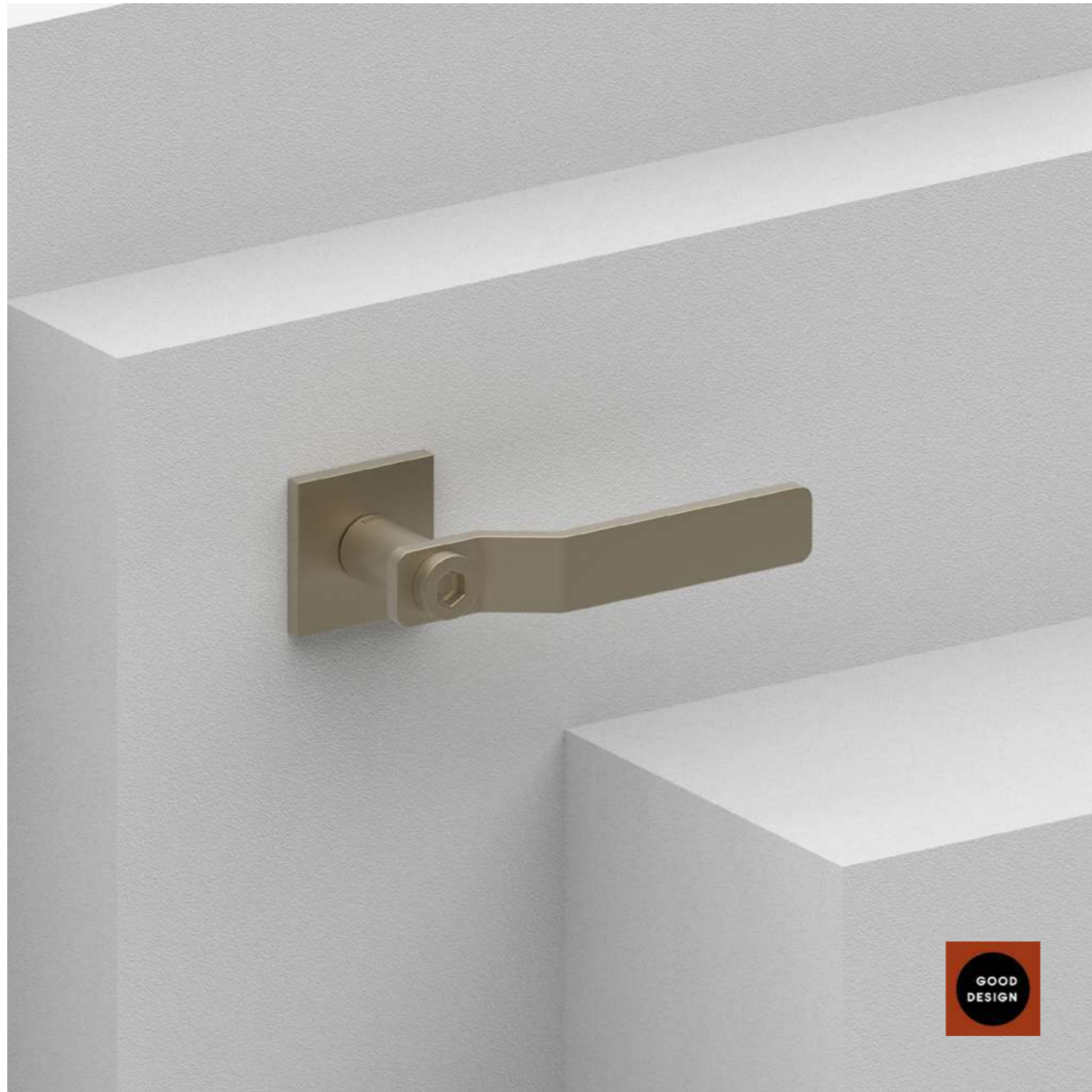

56

Gas

design by OSMO

Gas is the contemporary reinterpretation of the common industrial flat lever handle, historically created through bending sheet metal. It is from these origins that the Gas handle is generated.

Gas è la rivisitazione in chiave contemporanea della comune maniglia a leva piatta industriale ottenuta attraverso la piegatura della lamiera. È proprio da queste pieghe che si genera l'impugnatura di Gas.



57

“A handle which
nods to the past while
looking to the future.”

Finishes

Finiture

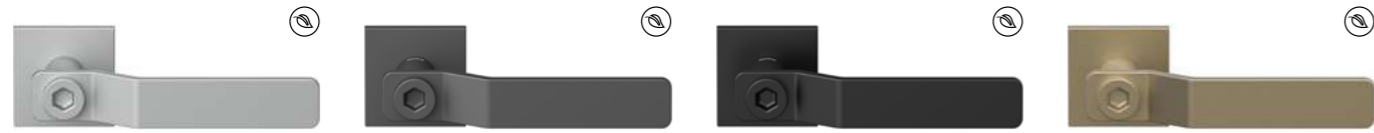

- C06**
Pearl Chrome
Cromo Perla
- G01**
Graphite
Grafite
- N52**
Matt Black
Nero Opaco
- S02**
Brassed Satin Matt
Ottonato Satinato Opaco

Handle on round rosette *Maniglia su rosetta tonda*



Handle <i>Impugnatura</i>	Rosette <i>Rosetta</i>	Finish <i>Finitura</i>
A535	RSXTO (Slim)	C06
		G01
		N52
		S02

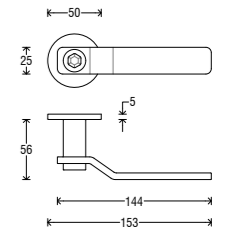

Handle on square rosette *Maniglia su rosetta quadra*



Handle <i>Impugnatura</i>	Rosette <i>Rosetta</i>	Finish <i>Finitura</i>
A535	RSXQO (Slim)	C06
		G01
		N52
		S02

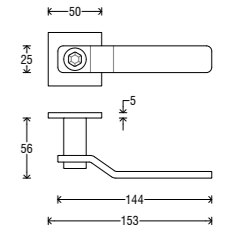

Handle on Minimal Plus round rosette *Maniglia su rosetta Minimal Plus tonda*



Handle <i>Impugnatura</i>	Rosette <i>Rosetta</i>	Finish <i>Finitura</i>
A535	RMT	C06
		G01
		N52
		S02

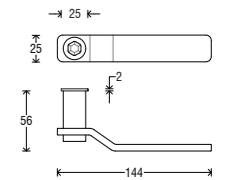

Handle on Short Q plate *Maniglia su placca Short Q*

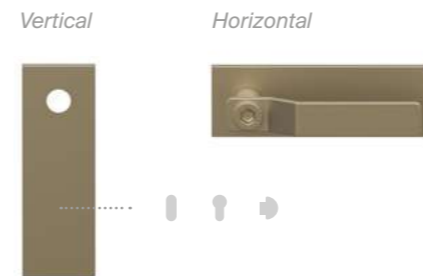

Handle <i>Impugnatura</i>	Plate <i>Placca</i>	Finish <i>Finitura</i>
A535	PSQ	C06
		G01
		N52
		S02

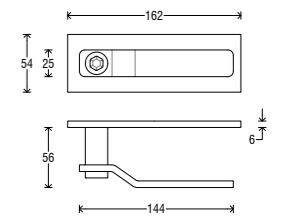

Handle on Asti plate
Maniglia su placca Asti



Handle <i>Impugnatura</i>	+	Plate <i>Placca</i>	+	Finish <i>Finitura</i>
A535		P06 C		C06
		P06 O		G01
		P06 Y		N52
		P06 W		S02

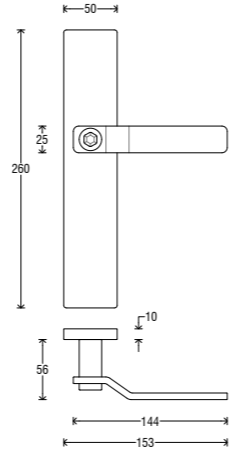

DK (Dry Keep) on rectangular rosette
DK su rosetta rettangolare



Handle <i>Impugnatura</i>	+	Rosette <i>Rosetta</i>	+	Finish <i>Finitura</i>
D535		RRD		C06
				G01
				N52
				S02

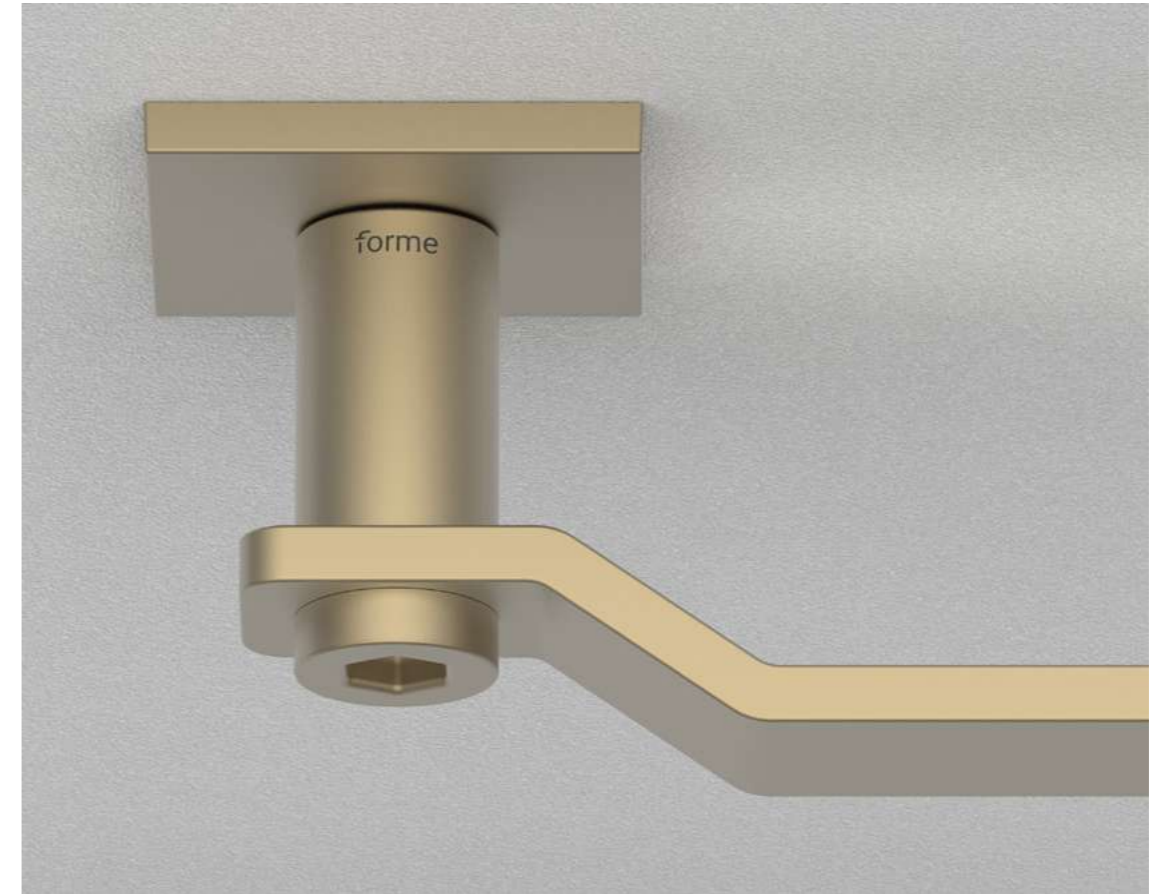
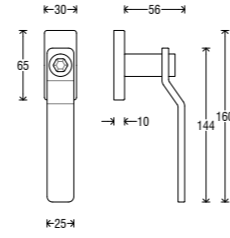

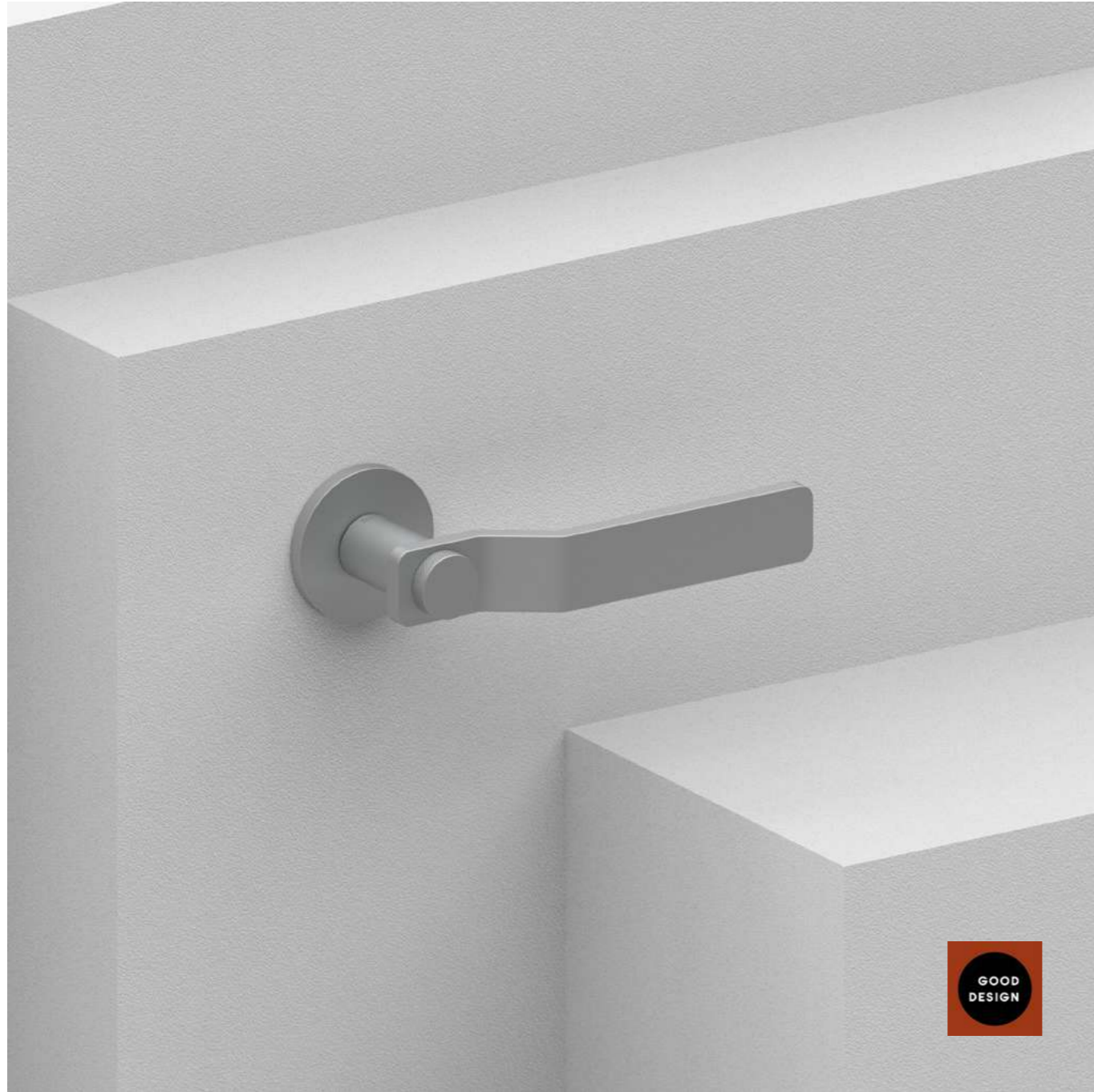

62

Gas Groove

design by OSMO

Gas Groove is the twin of the Gas handle. The same industrial spirit but with a knurled detail that adds an element of unprecedented elegance for a product with a solid and compact mood.

Gas Groove è la gemella della maniglia Gas. Lo stesso spirito industriale ma con un dettaglio godronato che aggiunge un elemento di inedita eleganza in un progetto dal mood solido e compatto.



63

“Industrial inspiration with a touch of exclusivity.”

Finishes

Finiture

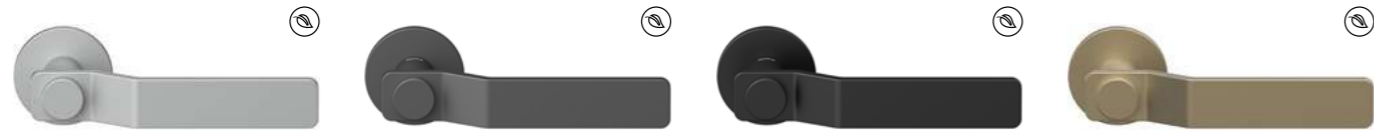

C06
Pearl Chrome
Cromo Perla

G01
Graphite
Grafite

N52
Matt Black
Nero Opaco

S02
Brassed Satin Matt
Ottonato Satinato Opaco

Handle on round rosette *Maniglia su rosetta tonda*



Handle <i>Impugnatura</i>	Rosette <i>Rosetta</i>	Finish <i>Finitura</i>
A536	RSXTO (Slim)	C06
		G01
		N52
		S02

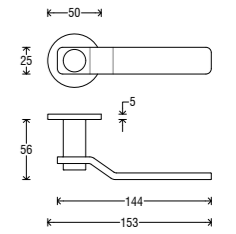

Handle on square rosette *Maniglia su rosetta quadra*



Handle <i>Impugnatura</i>	Rosette <i>Rosetta</i>	Finish <i>Finitura</i>
A536	RSXQO (Slim)	C06
		G01
		N52
		S02

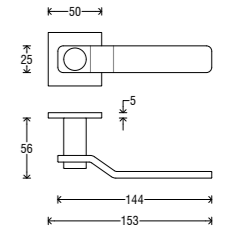

Handle on Minimal Plus round rosette *Maniglia su rosetta Minimal Plus tonda*



Handle <i>Impugnatura</i>	Rosette <i>Rosetta</i>	Finish <i>Finitura</i>
A536	RMT	C06
		G01
		N52
		S02

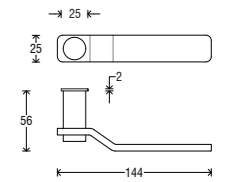

Handle on Short Q plate *Maniglia su placca Short Q*

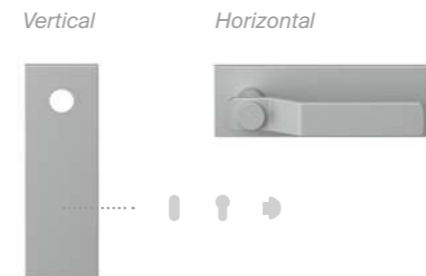

Handle <i>Impugnatura</i>	Plate <i>Placca</i>	Finish <i>Finitura</i>
A536	PSQ	C06
		G01
		N52
		S02

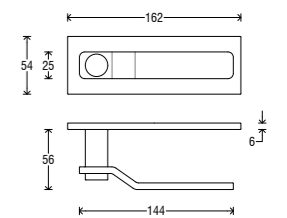

Handle on Asti plate
Maniglia su placca Asti

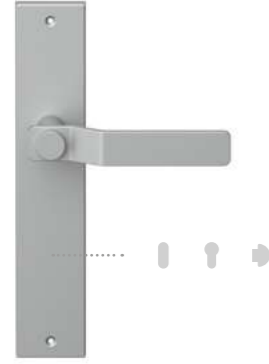

Handle <i>Impugnatura</i>	+	Plate <i>Placca</i>	+	Finish <i>Finitura</i>
A536		P06 C		C06
		P06 O		G01
		P06 Y		N52
		P06 W		S02

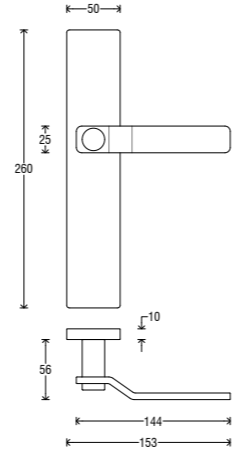

DK (Dry Keep) on rectangular rosette
DK su rosetta rettangolare



Handle <i>Impugnatura</i>	+	Rosette <i>Rosetta</i>	+	Finish <i>Finitura</i>
D536		RRD		C06
				G01
				N52
				S02

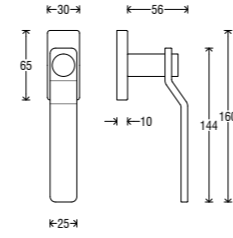

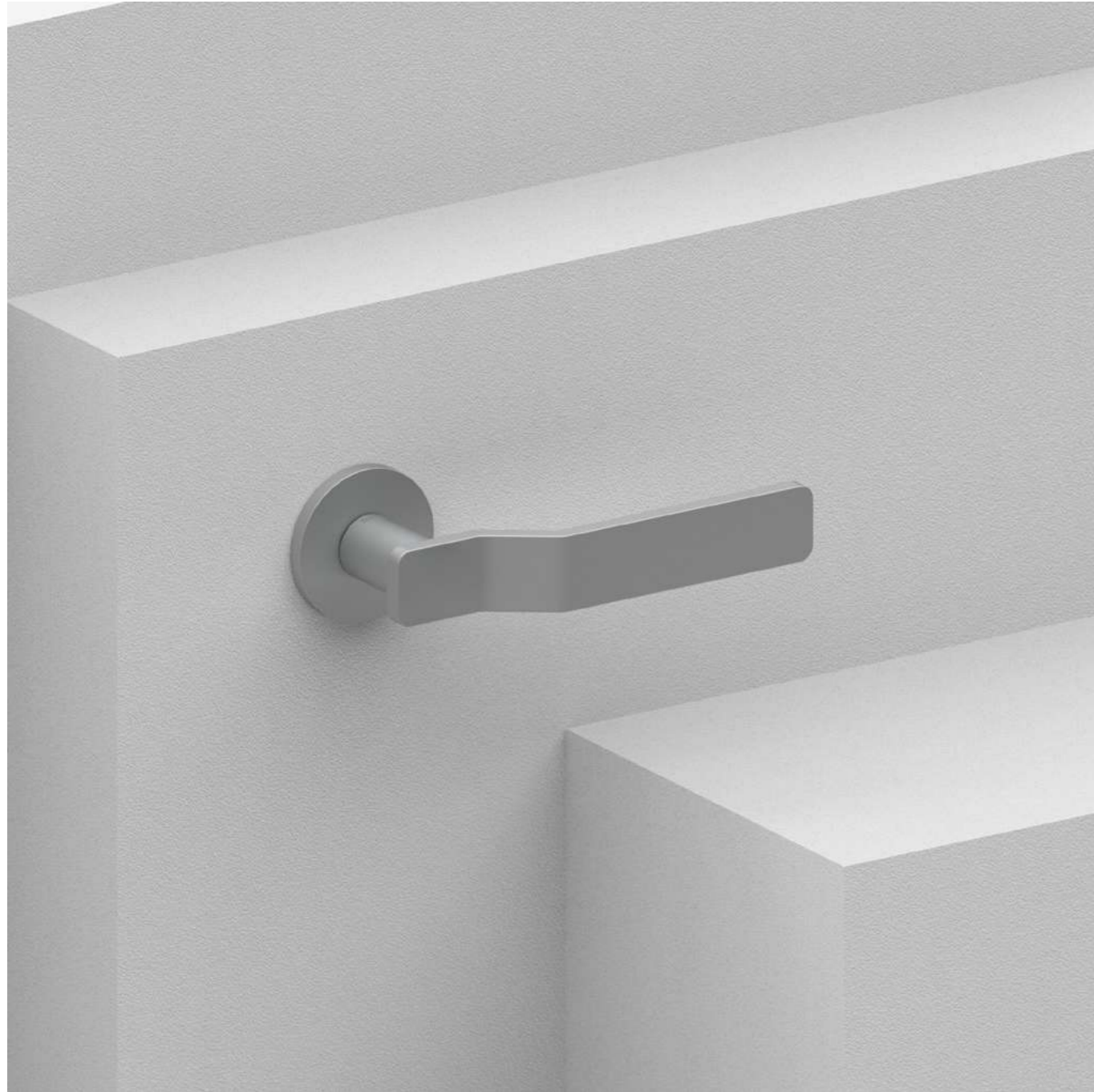

68

Gas Plain

design by OSMO

Gas Plain is the essential reinterpretation of the Gas handle. Its design simplifies forms and elevates the folds as the undisputed protagonists of this minimal and timeless version.

Gas Plain è la rivisitazione in chiave essenziale della maniglia Gas. Un design che semplifica le forme e rende le pieghe protagoniste indiscusse di questa versione minimale e senza tempo.



69

“Folds taking the spotlight from essential shapes.”

Finishes

Finiture

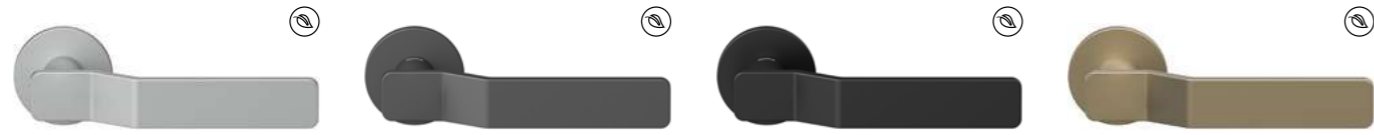

- C06**
Pearl Chrome
Cromo Perla
- G01**
Graphite
Grafite
- N52**
Matt Black
Nero Opaco
- S02**
Brassed Satin Matt
Ottonato Satinato Opaco

Handle on round rosette *Maniglia su rosetta tonda*



Handle <i>Impugnatura</i>	Rosette <i>Rosetta</i>	Finish <i>Finitura</i>
A534	RSXTO (Slim)	C06
		G01
		N52
		S02

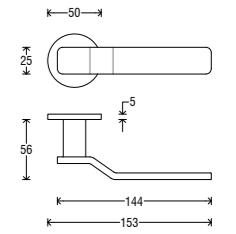

Handle on square rosette *Maniglia su rosetta quadra*



Handle <i>Impugnatura</i>	Rosette <i>Rosetta</i>	Finish <i>Finitura</i>
A534	RSXQO (Slim)	C06
		G01
		N52
		S02

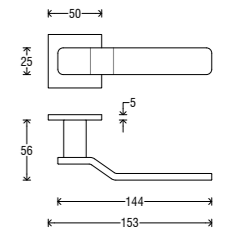

Handle on Short Q plate *Maniglia su placca Short Q*



Handle <i>Impugnatura</i>	Rosette <i>Rosetta</i>	Finish <i>Finitura</i>
A534	RMT	C06
		G01
		N52
		S02

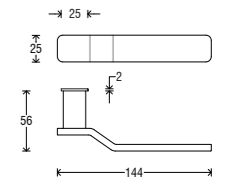

Handle on Short Q plate *Maniglia su placca Short Q*

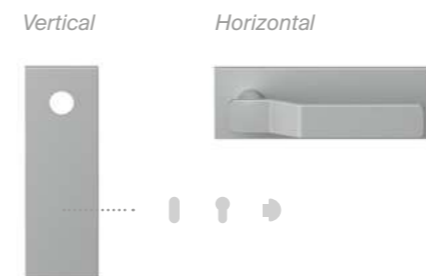

Handle <i>Impugnatura</i>	Plate <i>Placca</i>	Finish <i>Finitura</i>
A534	PSQ	C06
		G01
		N52
		S02

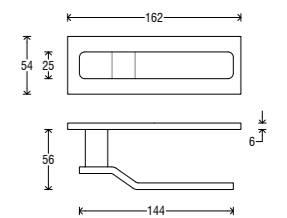

Handle on Asti plate
Maniglia su placca Asti

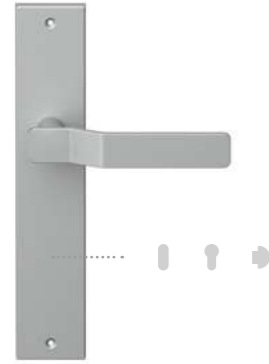

Handle <i>Impugnatura</i>	+	Plate <i>Placca</i>	+	Finish <i>Finitura</i>
A534		P06 C		C06
		P06 O		G01
		P06 Y		N52
		P06 W		S02

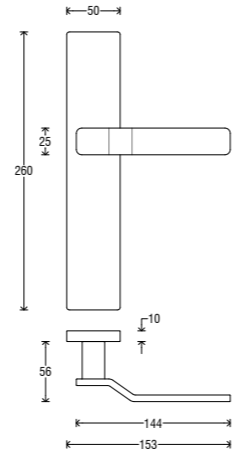

DK (Dry Keep) on rectangular rosette
DK su rosetta rettangolare



Handle <i>Impugnatura</i>	+	Rosette <i>Rosetta</i>	+	Finish <i>Finitura</i>
D534		RRD		C06
				G01
				N52
				S02

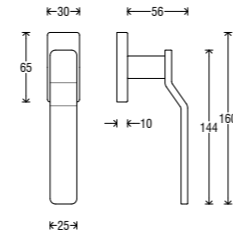



Shinobi

design by OSMO

For Shinobi, one cut perfectly splits the iconic shape of the handle, creating an evocative, reimagined design. Two suspended elements that harmonise and impress.

In Shinobi un taglio rompe idealmente la forma iconica della maniglia creando un nuovo equilibrio di grande forza evocativa. Due elementi sospesi che si ritrovano in perfetta armonia.

“Slicing through the traditional handle, creating an entirely new shape.”

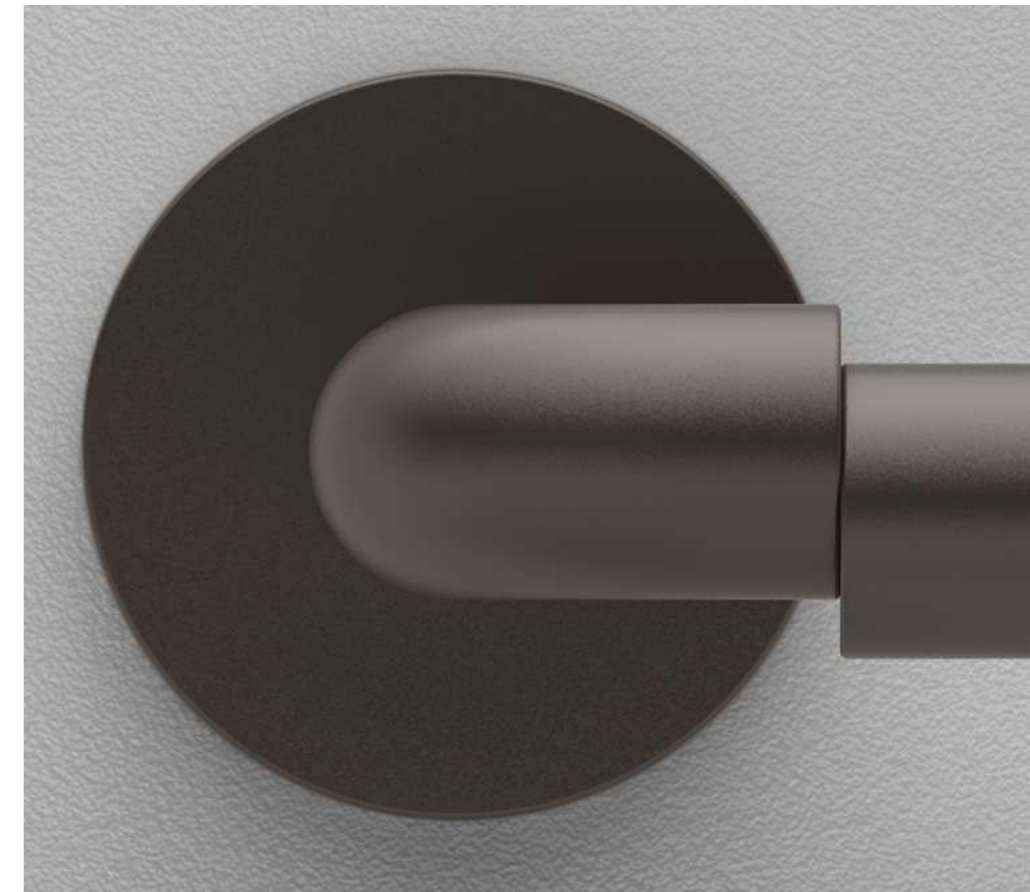

Finishes

Finiture



B11
Pearl Bronze
Bronzo Perla



B31
Matt White
Bianco Opaco



C01
Polished Chrome
Cromo Lucido



C02
Satin Chrome
Cromo Satinato



N16
Pearl Nickel
Nichel Perla



N52
Matt Black
Nero Opaco



P01
Gold PVD
PVD Oro



S02
Brassed Satin Matt
Ottonato Satinato Opaco

Handle on round rosette *Maniglia su rosetta tonda*



Handle <i>Impugnatura</i>	Rosette <i>Rosetta</i>	Finish <i>Finitura</i>
A522	RFXTO (Fixa) RSXTO (Slim)	B11 B31 C01 C02 N16 N52 P01 S02

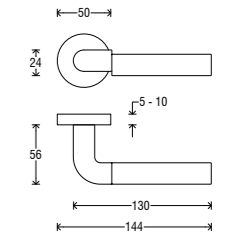

Handle on square rosette *Maniglia su rosetta quadra*



Handle <i>Impugnatura</i>	Rosette <i>Rosetta</i>	Finish <i>Finitura</i>
A522	RFXQ0 (Fixa) RSXQ0 (Slim)	B11 B31 C01 C02 N16 N52 P01 S02

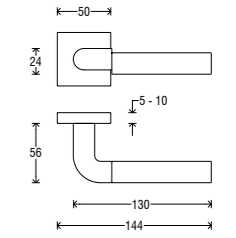

Handle on Minimal Plus round rosette *Maniglia su rosetta Minimal Plus tonda*



Handle <i>Impugnatura</i>	Rosette <i>Rosetta</i>	Finish <i>Finitura</i>
A522	RMT	B11 B31 C01 C02 N16 N52 P01 S02

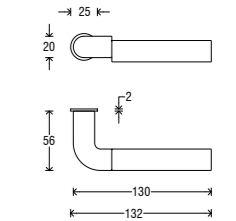

Handle on Short T plate *Maniglia su placca Short T*

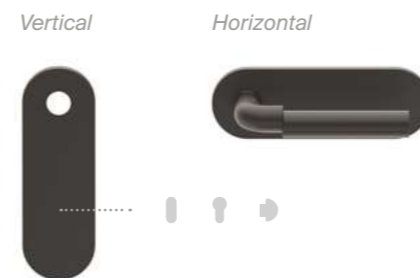

Handle <i>Impugnatura</i>	Plate <i>Placca</i>	Finish <i>Finitura</i>
A522	PST	B11 B31 C01 C02 N16 N52 P01 S02

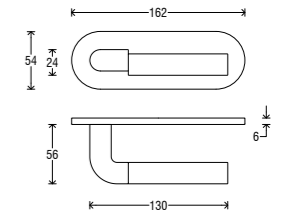

DK (Dry Keep) on oval rosette
DK su rosetta ovale



Handle Impugnatura	Rosette Rosetta	Finish Finitura
D522	ROD	B11
		B31
		C01
		C02
		N16
		N52
		P01
		S02

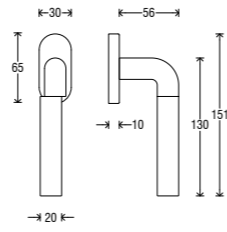

Furniture handle
Maniglietta per mobile



Handle Impugnatura	Finish Finitura
E522	B11
	B31
	C01
	C02
	N16
	N52
	P01
	S02

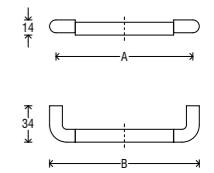

Furniture knob
Pomolo per mobile



Handle Impugnatura	Finish Finitura
PM14	B11
	B31
	C01
	C02
	N16
	N52
	P01
	S02

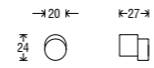

VERSIONS	A (mm)	B (mm)
01	128	140
02	160	172
03	192	204
04	224	236
05	320	332
06	500	512
07	700	712

Pull handle
Maniglione



Pull handle Maniglione	Finish Finitura
MG59	B11
	B31
	C01
	C02
	N16
	N52
	P01
	S02

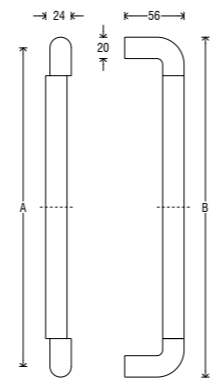

VERSIONS	A (mm)	B (mm)
X0A	445	467
X0B	645	667
X0C	865	887

Turn & release set
Set nottolino



Turn & release Nottolino	Rosette Rosetta	Finish Finitura
NS36	RFXTO (Fixa)	B11
	RSXTO (Slim)	B31
		C01
		C02
		N16
		N52
		P01
		S02

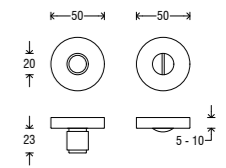



Shinobi Groove

design by OSMO

The Groove version of Shinobi features a knurling on the final part of the handle. A texture that enriches the design and reinforces the ergonomics of the structure.

La versione Groove di Shinobi presenta una godronatura sulla parte finale dell'impugnatura. Una texture che arricchisce il disegno e rafforza l'ergonomia della struttura.

“A texture creating a new feeling, in more ways than one.”

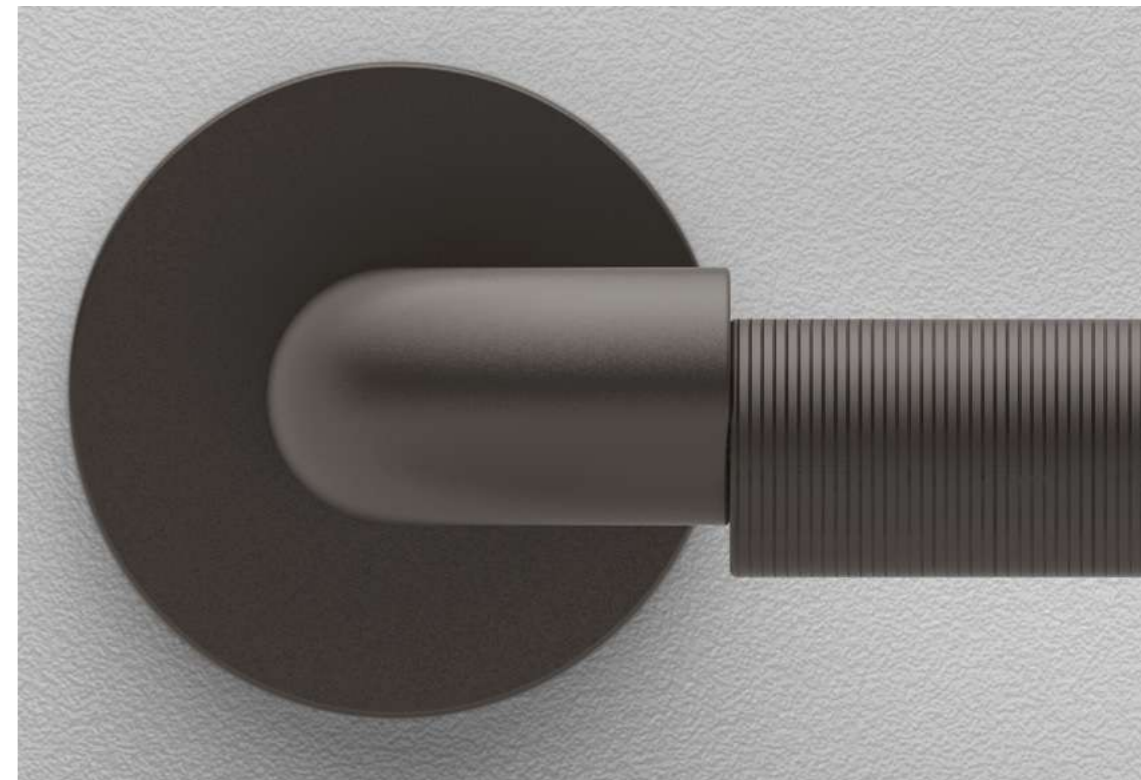

Finishes

Finiture



B11
Pearl Bronze
Bronzo Perla



B31
Matt White
Bianco Opaco



C01
Polished Chrome
Cromo Lucido



C02
Satin Chrome
Cromo Satinato



N16
Pearl Nickel
Nichel Perla



N52
Matt Black
Nero Opaco



P01
Gold PVD
PVD Oro



S02
Brass Satin Matt
Ottonato Satinato Opaco

Processing

Lavorazioni

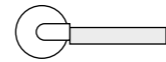

KNURLS GODRONATURE



A523
Vertical Knurling
Godronatura Verticale

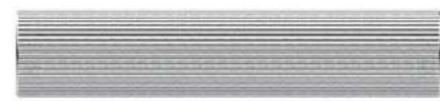

A524
Horizontal Knurling
Godronatura Orizzontale



A525
Rhombus Knurling
Godronatura Rombo

Handle on round rosette *Maniglia su rosetta tonda*



Handle <i>Impugnatura</i>	Rosette <i>Rosetta</i>	Finish <i>Finitura</i>
A523	RFXTO (Fixa)	B11
A524	RSXTO (Slim)	B31
A525		C01
		C02
		N16
		N52
		P01
		S02

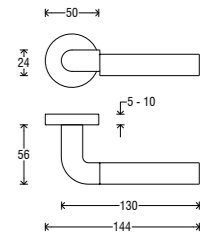

Handle on square rosette *Maniglia su rosetta quadra*



Handle <i>Impugnatura</i>	Rosette <i>Rosetta</i>	Finish <i>Finitura</i>
A523	RFXQ0 (Fixa)	B11
A524	RSXQ0 (Slim)	B31
A525		C01
		C02
		N16
		N52
		P01
		S02

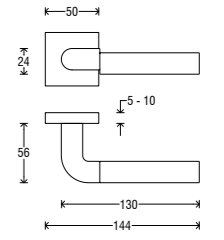

Handle on Minimal Plus round rosette *Maniglia su rosetta Minimal Plus tonda*



Handle <i>Impugnatura</i>	Rosette <i>Rosetta</i>	Finish <i>Finitura</i>
A523	RMT	B11
A524		B31
A525		C01
		C02
		N16
		N52
		P01
		S02

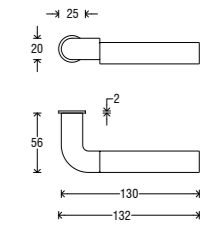

Handle on Short T plate *Maniglia su placca Short T*

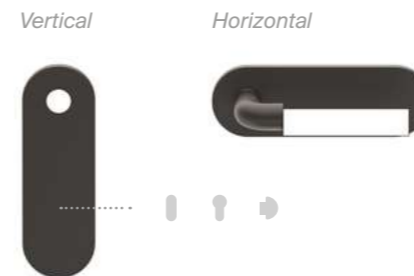

Handle <i>Impugnatura</i>	Plate <i>Placca</i>	Finish <i>Finitura</i>
A523	PST	B11
A524		B31
A525		C01
		C02
		N16
		N52
		P01
		S02

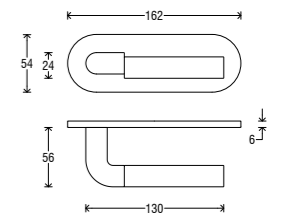

DK (Dry Keep) on oval rosette

DK su rosetta ovale



Handle Impugnatura	Rosette Rosetta	Finish Finitura
D523	ROD	B11
D524		B31
D525		C01
		C02
		N16
		N52
		P01
		S02

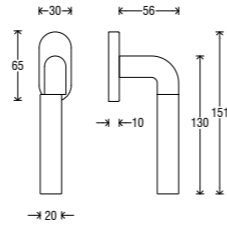

Furniture handle

Maniglietta per mobile



Handle Impugnatura	Finish Finitura
E523	B11
E524	B31
E525	C01
	C02
	N16
	N52
	P01
	S02

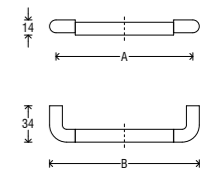

Furniture knob

Pomolo per mobile



Handle Impugnatura	Finish Finitura
PM15	B11
PM16	B31
PM17	C01
	C02
	N16
	N52
	P01
	S02

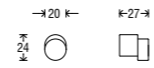

VERSIONS	A (mm)	B (mm)
01	128	140
02	160	172
03	192	204
04	224	236
05	320	332
06	500	512
07	700	712

Pull handle

Maniglione

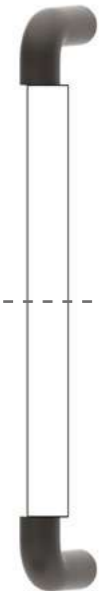

Handle Impugnatura	Finish Finitura
MG71	B11
MG72	B31
MG73	C01
	C02
	N16
	N52
	P01
	S02

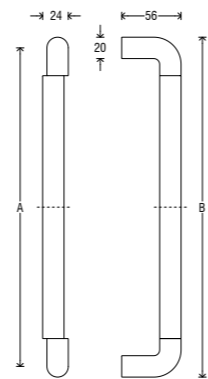

VERSIONS	A (mm)	B (mm)
X0A	445	467
X0B	645	667
X0C	865	887

Turn & release set

Set nottolino



Turn & release Nottolino	Rosette Rosetta	Finish Finitura
NS38	RFXTO (Fixa)	B11
NS39	RSXTO (Slim)	B31
NS40		C01
		C02
		N16
		N52
		P01
		S02

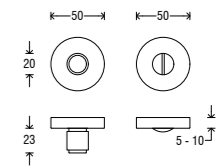

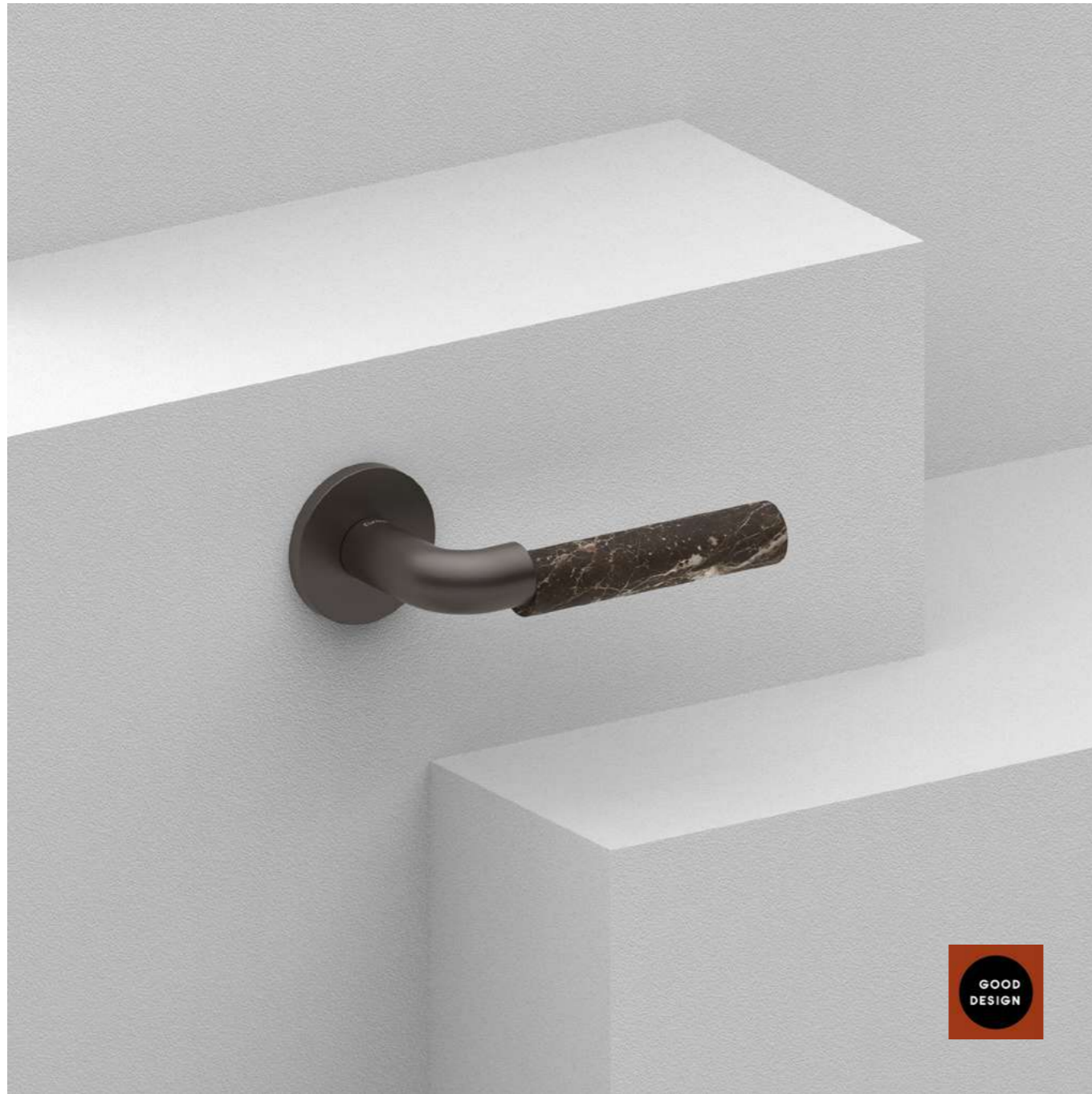

Shinobi Special

design by OSMO

Marble or wood? For Shinobi Special the final part of the handle changes to fit different contexts. A new material bringing new tactile sensations.

Marmo o legno? In Shinobi Special la parte finale della maniglia cambia carattere per inserirsi in diversi contesti. Un nuovo materiale per trasmettere nuove sensazioni tattili.

“A mix of materials
for an even more
characterful handle.”





A526 + B11



A528 + B31



A527 + N52



A526 + S02



A533 + B11



A532 + N16



A533 + N16

STONES

PIETRE



A526

Emperor Brown Marble

Marmo Marrone Emperador



A527

Marquina Black Marble

Marmo Nero Marquina



A528

White Carrara Marble

Marmo Bianco Carrara

WOODS

LEGNI



A532

Natural Oak

Rovere Naturale



A533

Canaletto Walnut

Noce Canaletto

Handle on round rosette
Maniglia su rosetta tonda



Handle Impugnatura	Rosette Rosetta	Finish Finitura
A526	RFXTO (Fixa)	B11
A527	RSXTO (Slim)	B31
A528		N16
A532		N52
A533		S02

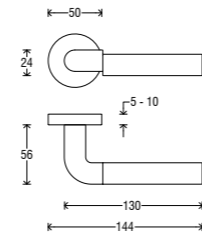

Handle on Short T plate
Maniglia su placca Short T

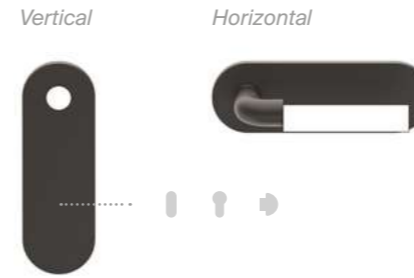

Handle Impugnatura	Plate Placca	Finish Finitura
A526	PST	B11
A527		B31
A528		N16
A532		N52
A533		S02

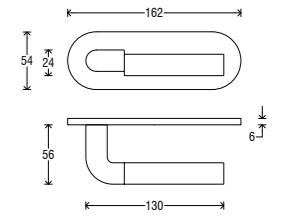

Handle on square rosette
Maniglia su rosetta quadra



Handle Impugnatura	Rosette Rosetta	Finish Finitura
A526	RFXQ0 (Fixa)	B11
A527	RSXQ0 (Slim)	B31
A528		N16
A532		N52
A533		S02

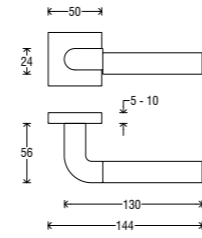

Handle on Minimal Plus round rosette
Maniglia su rosetta Minimal Plus tonda



Handle Impugnatura	Rosette Rosetta	Finish Finitura
A526	RMT	B11
A527		B31
A528		N16
A532		N52
A533		S02

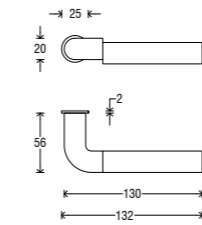

DK (Dry Keep) on oval rosette
DK su rosetta ovale



Handle Impugnatura	Rosette Rosetta	Finish Finitura
D526	ROD	B11
D527		B31
D528		N16
D532		N52
D533		S02

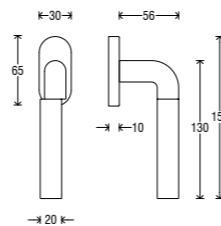

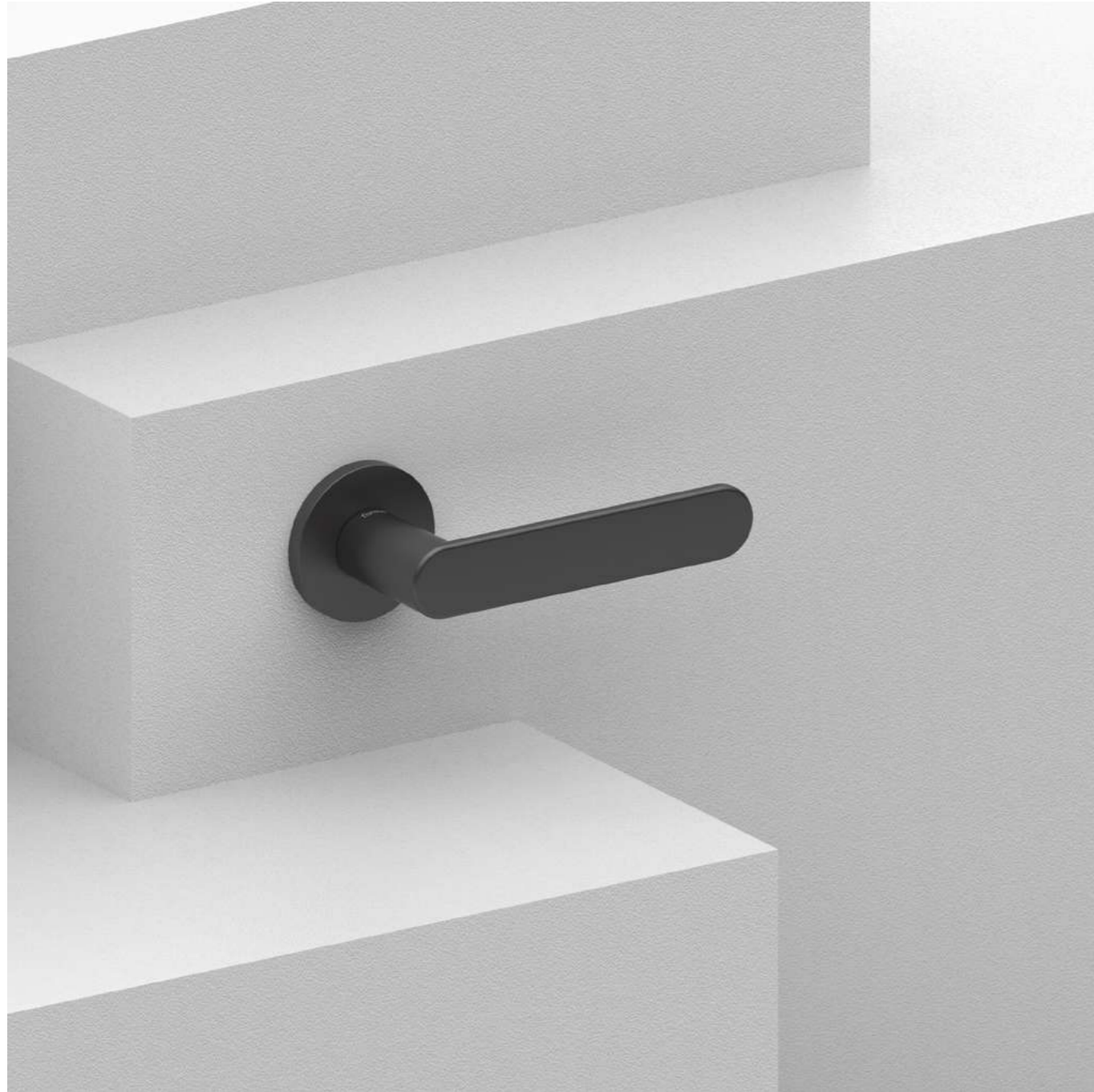

92

Round

design by Forme

Smooth edges and seamless harmony shape a handle where pure geometry meets gentle curvature. A touch of refined softness for contemporary spaces, elevating form with quiet elegance.

Profili morbidi e un'armonia senza interruzioni modellano una maniglia in cui la geometria pura incontra la delicatezza delle curve. Un tocco di raffinata morbidezza per gli spazi contemporanei, capace di elevare la forma con sobria eleganza.

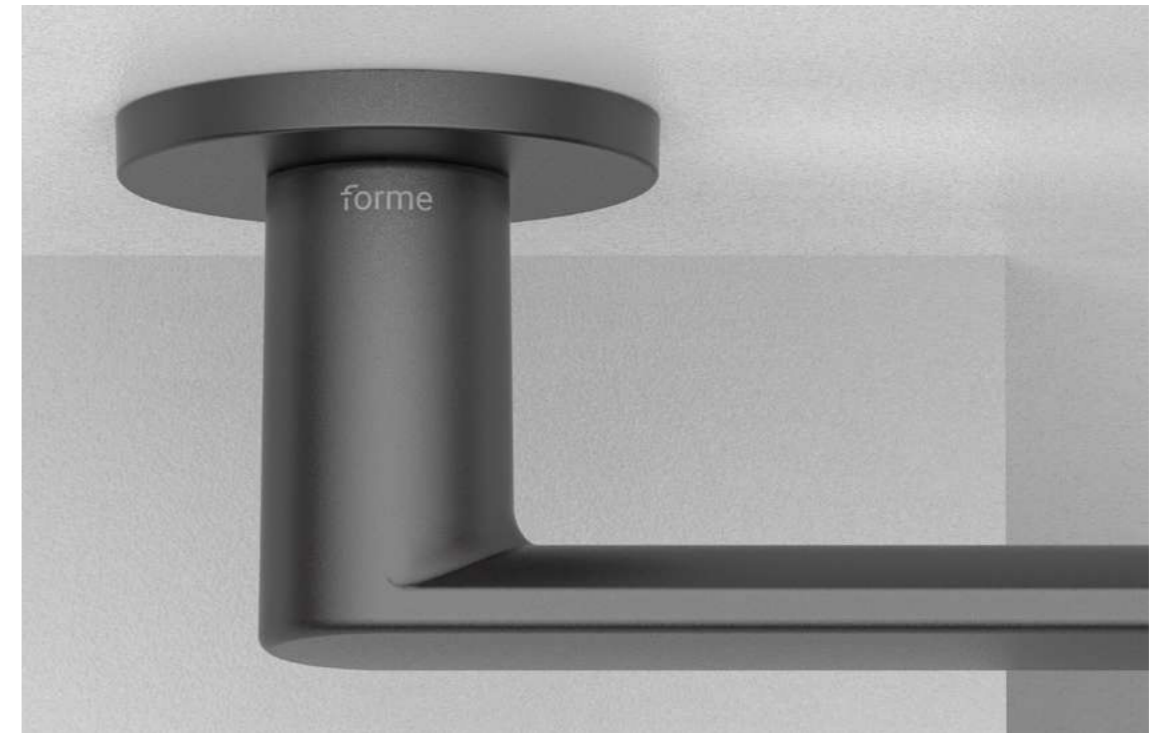

93

“A touch of refined softness for contemporary spaces.”

Finishes

Finiture



B31
Matt White
Bianco Opaco



C02
Satin Chrome
Cromo Satinato



G01
Graphite
Grafite



N16
Pearl Nickel
Nichel Perla



N52
Matt Black
Nero Opaco



P01
Gold PVD
PVD Oro



S02
Brassed Satin Matt
Ottonato Satinato Opaco

Handle on round rosette *Maniglia su rosetta tonda*



Handle <i>Impugnatura</i>	Rosette <i>Rosetta</i>	Finish <i>Finitura</i>
A519	RFXTO (Fixa) RSXTO (Slim)	B31 C02 G01 N16 N52 P01 S02

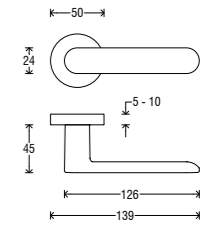

Handle on Minimal Plus round rosette *Maniglia su rosetta Minimal Plus tonda*



Handle <i>Impugnatura</i>	Rosette <i>Rosetta</i>	Finish <i>Finitura</i>
A519	RMT	B31 C02 G01 N16 N52 P01 S02

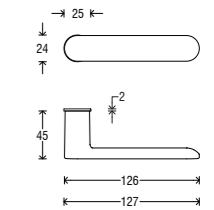

Handle on Short T plate *Maniglia su placca Short T*

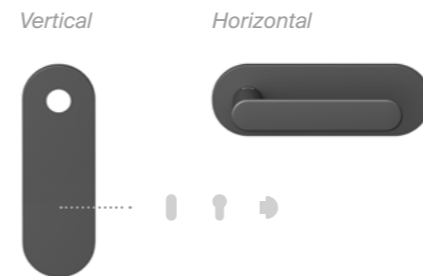

Handle <i>Impugnatura</i>	Plate <i>Placca</i>	Finish <i>Finitura</i>
A519	PST	B31 C02 G01 N16 N52 P01 S02

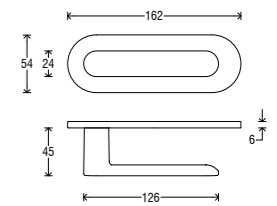

Handle on Goccia plate *Maniglia su placca Goccia*

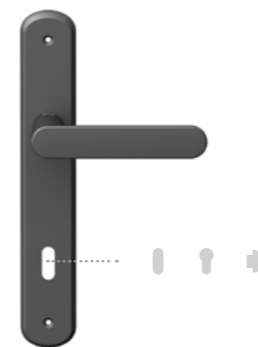

Handle <i>Impugnatura</i>	Plate <i>Placca</i>	Finish <i>Finitura</i>
A519	P28 C P28 O P28 Y P28 W	B31 C02 G01 N16 N52 P01 S02

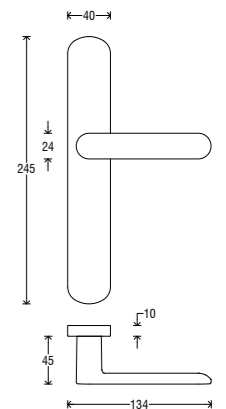

DK (Dry Keep) on oval rosette
DK su rosetta ovale



Handle <i>Impugnatura</i>	Rosette <i>Rosetta</i>	Finish <i>Finitura</i>
D519	ROD ROS (Slim)	B31 C02 G01 N16 N52 P01 S02

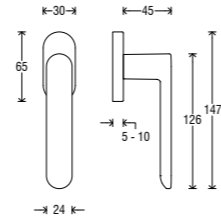

Oval Pull-up handle
Alzante ovale



Handle <i>Impugnatura</i>	Plate <i>Placca</i>	Finish <i>Finitura</i>
MG63	XY	B31 C02 G01 N16 N52 P01 S02

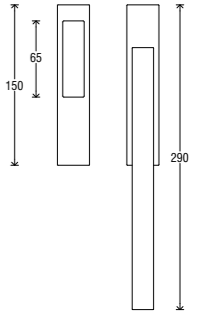

Knob
Pomolo



Handle <i>Impugnatura</i>	Rosette <i>Rosetta</i>	Finish <i>Finitura</i>
P027	RFXTO (Fixa)	B31 C02 G01 N16 N52 P01 S02

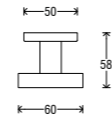

Oval Pull-up handle
Alzante ovale



Handle <i>Impugnatura</i>	Plate <i>Placca</i>	Finish <i>Finitura</i>
MG63	XX	B31 C02 G01 N16 N52 P01 S02

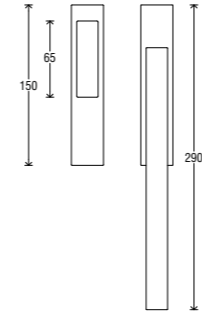

Oval Pull-up handle
Alzante ovale



Handle <i>Impugnatura</i>	Plate <i>Placca</i>	Finish <i>Finitura</i>
MG63	YA	B31 C02 G01 N16 N52 P01 S02

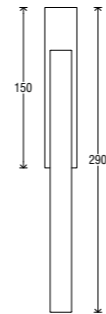

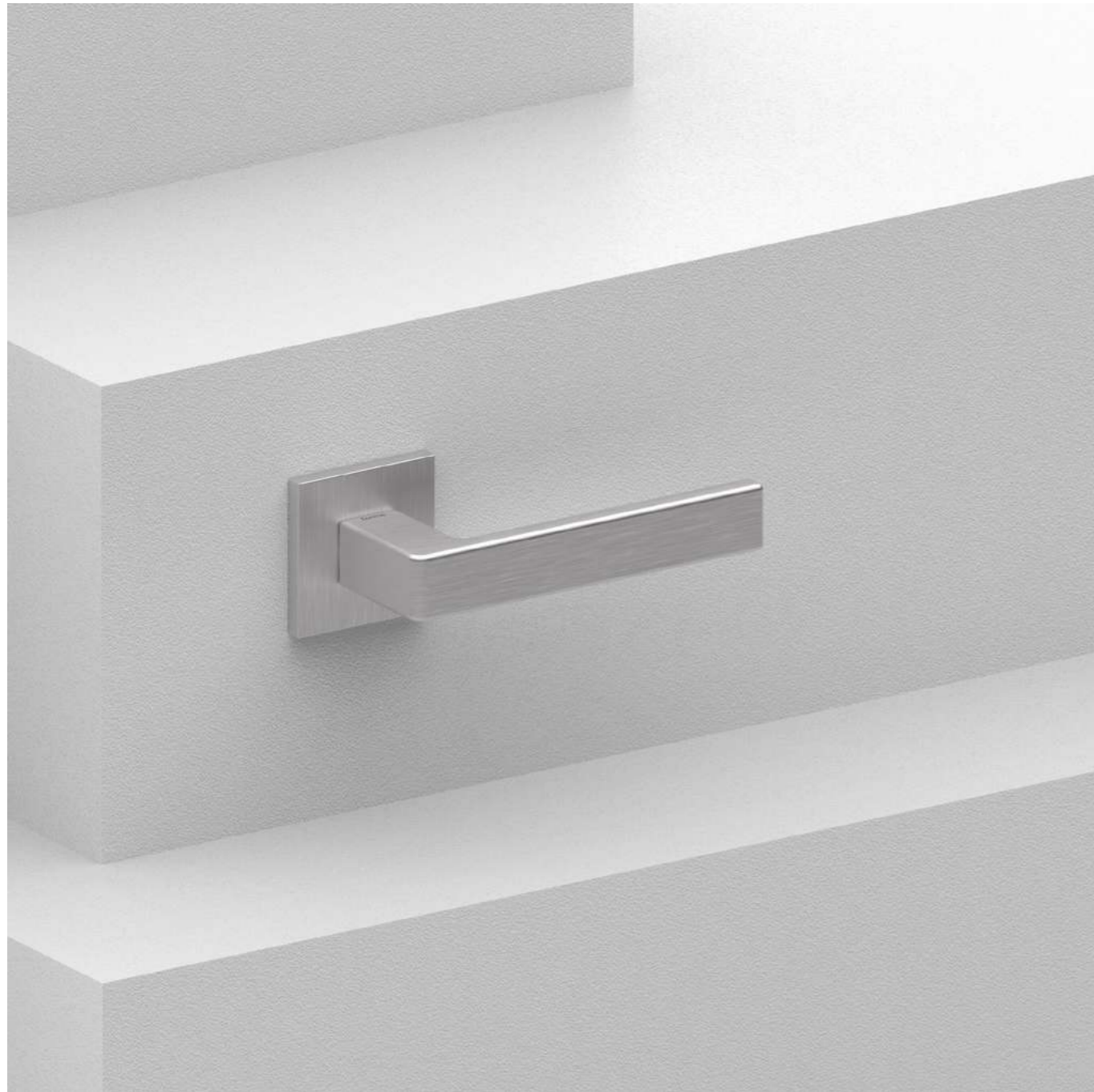

98

Asti

design by Forme

An iconic handle, very simple yet disruptive in its elegance. Asti represents purity and simplicity due to its light lines with rounded corners. Ideal in any contemporary context.

Una maniglia iconica, semplicissima eppure dirompente nella sua eleganza. Asti è un'opera d'arte di purezza ed essenzialità grazie alle sue linee leggere dagli angoli smussati. Ideale in qualsiasi contesto contemporaneo.

“Pure simplicity to conquer any contemporary habitat.”



99

Finishes

Finiture



B03
Scratched Bronze
Bronzo Graffiato Opaco



B31
Matt White
Bianco Opaco



C01
Polished Chrome
Cromo Lucido



C02
Satin Chrome
Cromo Satinato



N16
Pearl Nickel
Nichel Perla



N52
Matt Black
Nero Opaco



P01
Gold PVD
PVD Oro



S02
Brass Satin Matt
Ottonato Satinato Opaco

Handle on Short Q plate *Maniglia su placca Short Q*



Handle <i>Impugnatura</i>	+	Plate <i>Placca</i>	+	Finish <i>Finitura</i>
A254		PSQ		B31
				C01
				C02
				N16
				N52
				S02

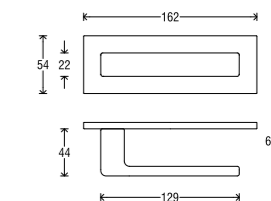

Handle on Asti plate *Maniglia su placca Asti*



Handle <i>Impugnatura</i>	+	Plate <i>Placca</i>	+	Finish <i>Finitura</i>
A254		P06 C		B31
		P06 O		C01
		P06 Y		C02
		P06 W		N16
				N52
				S02

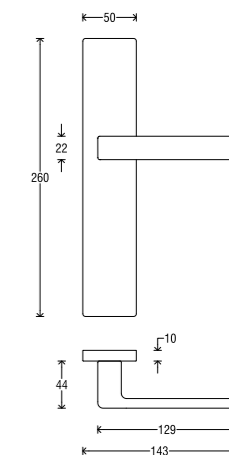

Handle on round rosette *Maniglia su rosetta tonda*



Handle <i>Impugnatura</i>	+	Rosette <i>Rosetta</i>	+	Finish <i>Finitura</i>
A254		RFXTO (Fixa)		B03
		RSXTO (Slim)		B31
				C01
				C02
				N16
				N52
				P01
				S02

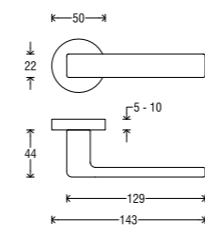

DK (Dry Keep) on rectangular rosette *DK su rosetta rettangolare*



Handle <i>Impugnatura</i>	+	Rosette <i>Rosetta</i>	+	Finish <i>Finitura</i>
D254		RRD		B31
		RRS (Slim)		C01
				C02
				N16
				N52
				S02

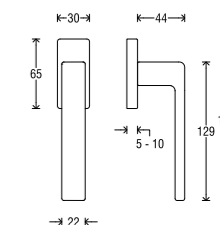

Handle on square rosette *Maniglia su rosetta quadra*



Handle <i>Impugnatura</i>	+	Rosette <i>Rosetta</i>	+	Finish <i>Finitura</i>
A254		RFXQ0 (Fixa)		B03
		RSXQ0 (Slim)		B31
				C01
				C02
				N16
				N52
				P01
				S02

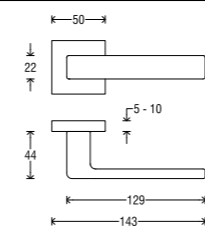

Cremonese handle on rectangular plate *Cremonese su placca rettangolare*



Handle <i>Impugnatura</i>	+	Plate <i>Placca</i>	+	Finish <i>Finitura</i>
C027		P78		B31
				C01
				C02
				N16
				N52
				S02

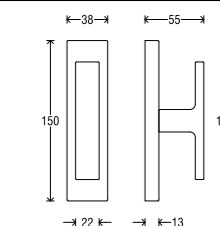

Pull handle
Maniglione

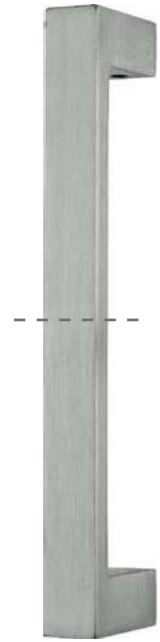

Pull handle <i>Maniglione</i>	+	Finish <i>Finitura</i>
MG20		B31
MG26		C01
		C02
		N16
		N52
		S02

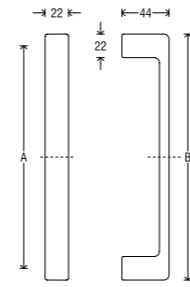

VERSIONS	A (mm)	B (mm)
MG20	210	230
MG26	254	276

Rectangular Pull-up handle
Alzante Rettangolare



Handle <i>Impugnatura</i>	+	Plate <i>Placca</i>	+	Finish <i>Finitura</i>
MG61		YA		B31
				C01
				C02
				N16
				N52
				S02

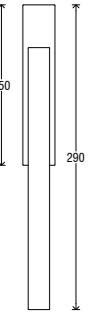

Rectangular Pull-up handle
Alzante Rettangolare



Handle <i>Impugnatura</i>	+	Plate <i>Placca</i>	+	Finish <i>Finitura</i>
MG61		XY		B31
				C01
				C02
				N16
				N52
				S02

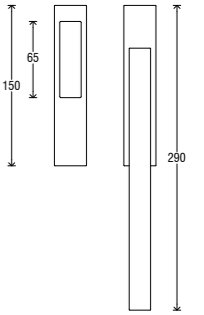

Knob
Pomolo



Handle <i>Impugnatura</i>	+	Rosette <i>Rosetta</i>	+	Finish <i>Finitura</i>
P018		RQD0X		B31
				C01
				C02
				N16
				N52
				S02

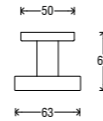

Turn & release set
Set nottolino



Turn & release <i>Nottolino</i>	+	Rosette <i>Rosetta</i>	+	Finish <i>Finitura</i>
NS10		RFXQ0 (Fixa)		B31
		RSXQ0 (Slim)		C01
				C02
				N16
				N52
				S02

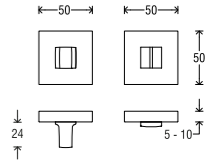

Rectangular Pull-up handle
Alzante Rettangolare



Handle <i>Impugnatura</i>	+	Plate <i>Placca</i>	+	Finish <i>Finitura</i>
MG61		XX		B31
				C01
				C02
				N16
				N52
				S02

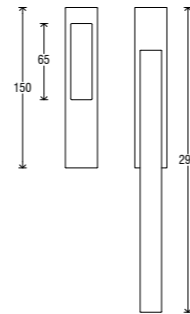



104

Alila

design by Forme

Alila reinterprets a design from the past in a contemporary style. The graphic motif is pure conceptual expression. Architecture and inspiration define this piece.

Estro e architettura sono le parole chiave di una maniglia che reinterpreta in chiave contemporanea un design del passato. In Alila, il motivo grafico è pura espressività concettuale.

“On the path
to a new tactile
experience.”

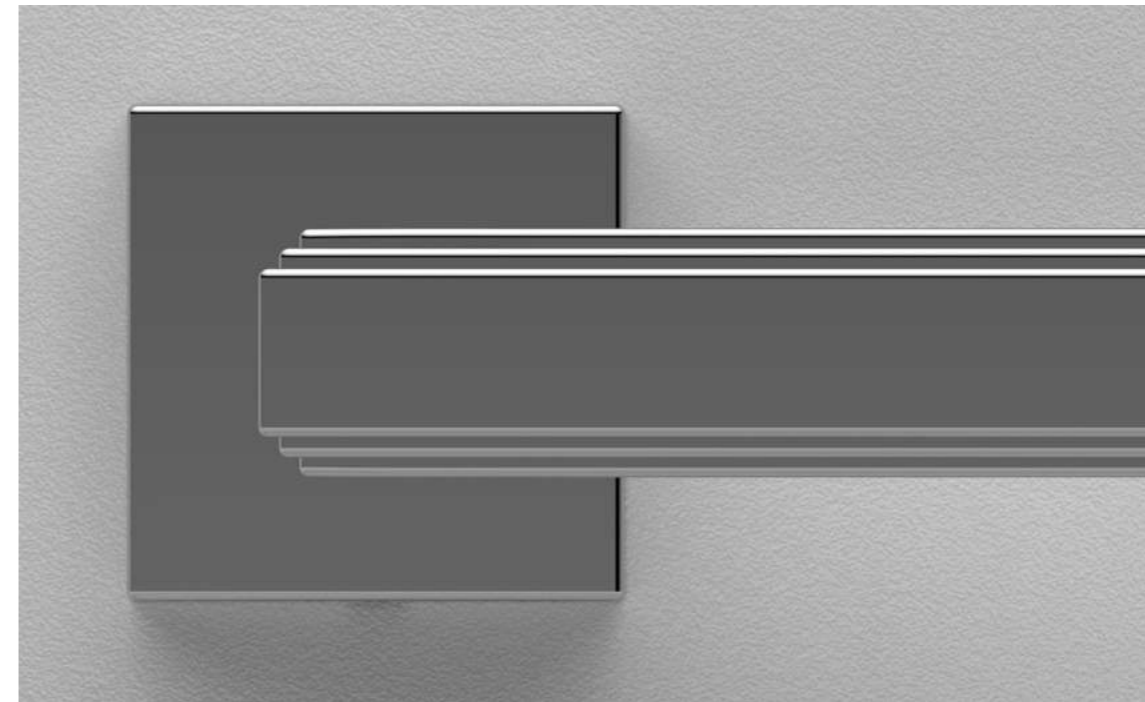

105

Finishes

Finiture



B03
Scratched Bronze
Bronzo Graffiato Opaco



C01
Polished Chrome
Cromo Lucido



N16
Pearl Nickel
Nichel Perla



O01
Polished Gold
Oro Lucido

Handle on square rosette *Maniglia su rosetta quadra*



Handle <i>Impugnatura</i>	Rosette <i>Rosetta</i>	Finish <i>Finitura</i>
A293	RFXQ0 (Fixa)	B03
	RSXQ0 (Slim)	C01
		N16
		O01

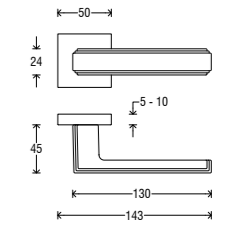

Handle on Asti plate *Maniglia su placca Asti*



Handle <i>Impugnatura</i>	Plate <i>Placca</i>	Finish <i>Finitura</i>
A293	P06 C	B03
	P06 O	C01
	P06 Y	N16
	P06 W	O01

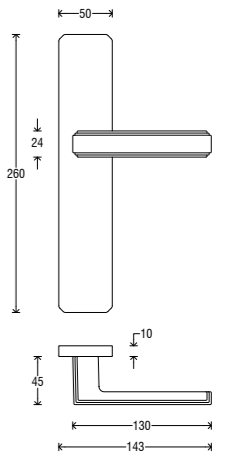

Handle on Atlas plate *Maniglia su placca Atlas*



Handle <i>Impugnatura</i>	Plate <i>Placca</i>	Finish <i>Finitura</i>
A293	P35 C	B03
	P35 O	C01
	P35 Y	N16
	P35 W	O01

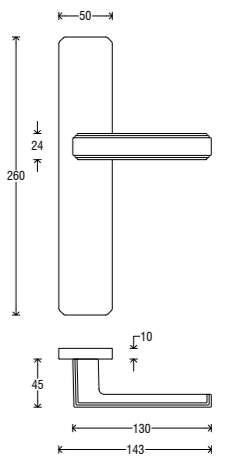

DK (Dry Keep) on rectangular rosette *DK su rosetta rettangolare*



Handle <i>Impugnatura</i>	Rosette <i>Rosetta</i>	Finish <i>Finitura</i>
D293	RRD	B03
		C01
		N16
		O01

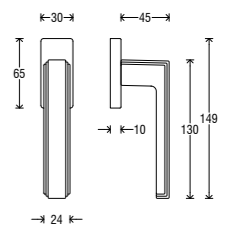

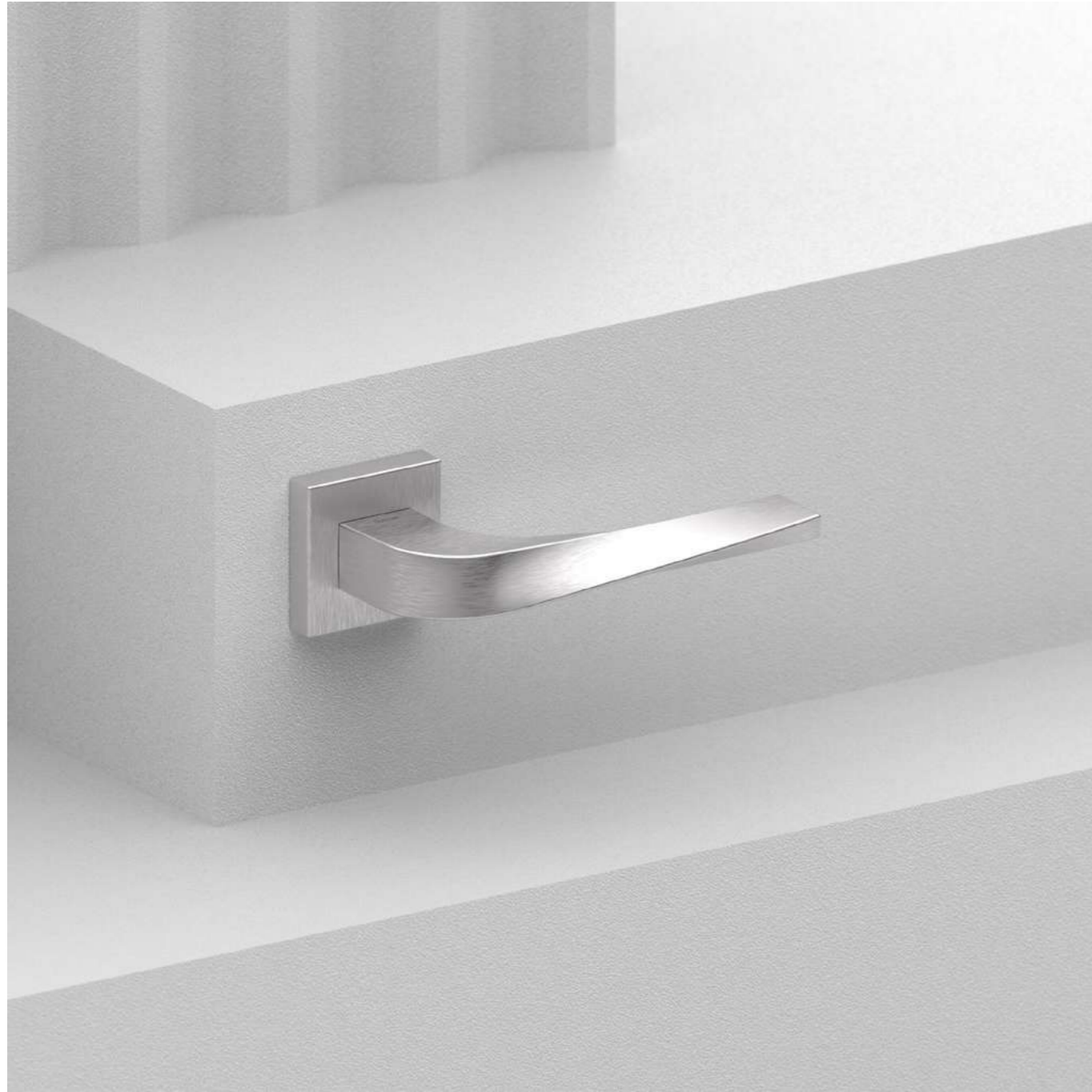

108

Idea

design by Forme

Twisting the Idea allows light to dance beautifully from its surface.
A dynamic shape without compromise.

L'idea è quella di una torsione della maniglia per creare inediti rimbalzi di luce. Il dinamismo delle forme trova qui la sua massima applicazione, senza compromessi.



109

“Movement. Light.
Dynamism.”

Finishes

Finiture



C02
Satin Chrome
Cromo Satinato



G01
Graphite
Grafite



N16
Pearl Nickel
Nichel Perla



N52
Matt Black
Nero Opaco

Handle on round rosette *Maniglia su rosetta tonda*



Handle <i>Impugnatura</i>	Rosette <i>Rosetta</i>	Finish <i>Finitura</i>
A338	RFXTO (Fixa)	C02
	RSXTO (Slim)	G01
		N16
		N52

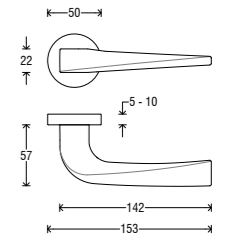

Handle on square rosette *Maniglia su rosetta quadra*



Handle <i>Impugnatura</i>	Rosette <i>Rosetta</i>	Finish <i>Finitura</i>
A338	RFXQ0 (Fixa)	C02
	RSXQ0 (Slim)	G01
		N16
		N52

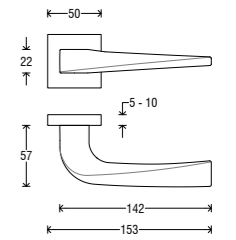

Handle on Asti plate *Maniglia su placca Asti*



Handle <i>Impugnatura</i>	Plate <i>Placca</i>	Finish <i>Finitura</i>
A338	P06 C	C02
	P06 O	G01
	P06 Y	N16
	P06 W	N52

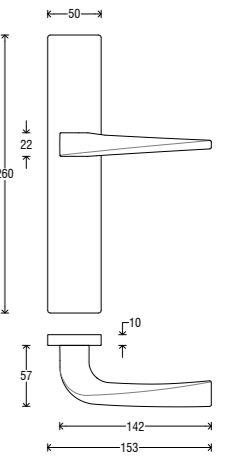

DK (Dry Keep) on rectangular rosette *DK su rosetta rettangolare*



Handle <i>Impugnatura</i>	Rosette <i>Rosetta</i>	Finish <i>Finitura</i>
D338	RRD	C02
		G01
		N16
		N52

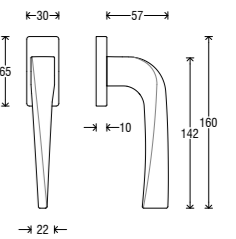



112

Horus

design by Francesca Ciani

Like a horizontal blade, Horus cuts through the environment with its symmetrical design. The height of elegance in a handle that optimises every centimetre of the product to the maximum.

Come una lama orizzontale, Horus taglia l'ambiente con il suo design simmetrico ed essenziale. Il top dell'eleganza in una maniglia che ottimizza al massimo ogni centimetro di prodotto.



113

“A minimal design that amplifies its aesthetic impact.”

Finishes

Finiture



B31
Matt White
Bianco Opaco



G01
Graphite
Grafite



N16
Pearl Nickel
Nichel Perla



N52
Matt Black
Nero Opaco

Handle on round rosette *Maniglia su rosetta tonda*



Handle <i>Impugnatura</i>	Rosette <i>Rosetta</i>	Finish <i>Finitura</i>
A337	RFXTO (Fixa)	B31
	RSXTO (Slim)	G01
		N16
		N52

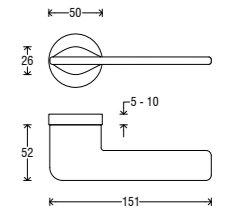

Handle on square rosette *Maniglia su rosetta quadra*



Handle <i>Impugnatura</i>	Rosette <i>Rosetta</i>	Finish <i>Finitura</i>
A337	RFXQ0 (Fixa)	B31
	RSXQ0 (Slim)	G01
		N16
		N52

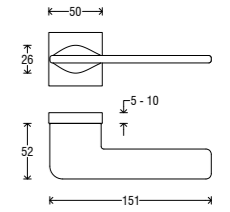

Handle on Asti plate *Maniglia su placca Asti*



Handle <i>Impugnatura</i>	Plate <i>Placca</i>	Finish <i>Finitura</i>
A337	P06 C	B31
	P06 O	G01
	P06 Y	N16
	P06 W	N52

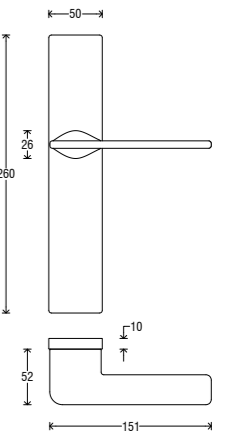

DK (Dry Keep) on oval rosette *DK su rosetta ovale*



Handle <i>Impugnatura</i>	Rosette <i>Rosetta</i>	Finish <i>Finitura</i>
D337	ROD	B31
		G01
		N16
		N52

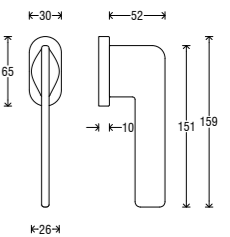



116

Alba

design by Forme

For Alba the front inclination creates two separate reflections of light that give the design a defined and elegant style. Like the beginning of a new day, or the dawn of a new era.

In Alba l'inclinazione frontale crea due diversi rimbalzi di luce che donano al design uno stile definito ed elegante. Come l'inizio di un nuovo giorno, l'alba di una nuova era.

“A striking contrast
in a simple and
rigorous design.”



117

Finishes

Finiture



B03
Scratched Bronze
Bronzo Graffiato Opaco



B11
Pearl Bronze
Bronzo Perla



N16
Pearl Nickel
Nichel Perla



N52
Matt Black
Nero Opaco

Handle on round rosette *Maniglia su rosetta tonda*



Handle <i>Impugnatura</i>	Rosette <i>Rosetta</i>	Finish <i>Finitura</i>
A339	RFXTO (Fixa) RSXTO (Slim)	B03 B11 N16 N52

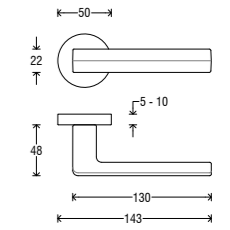

Handle on square rosette *Maniglia su rosetta quadra*



Handle <i>Impugnatura</i>	Rosette <i>Rosetta</i>	Finish <i>Finitura</i>
A339	RFXQ0 (Fixa) RSXQ0 (Slim)	B03 B11 N16 N52

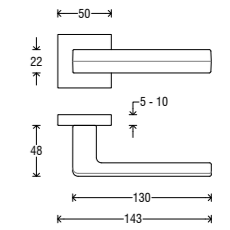

Handle on Asti plate *Maniglia su placca Asti*



Handle <i>Impugnatura</i>	Plate <i>Placca</i>	Finish <i>Finitura</i>
A339	P06 C P06 O P06 Y P06 W	B03 B11 N16 N52

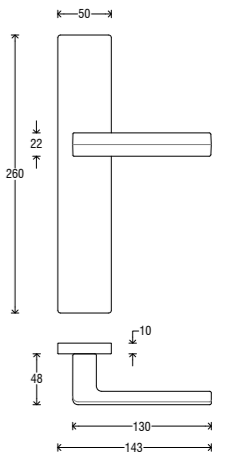

DK (Dry Keep) on rectangular rosette *DK su rosetta rettangolare*



Handle <i>Impugnatura</i>	Rosette <i>Rosetta</i>	Finish <i>Finitura</i>
D339	RRD	B03 B11 N16 N52

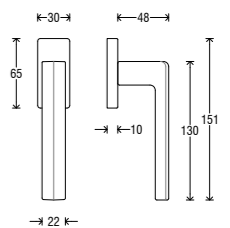



120

Soho

design by Alessandro Elli

A round structure with a soft flow, creating a droplet shape at the finish. Soho is a highly refined handle with a classic concept evolved into a new generation style.

Una struttura tonda che scorre leggera creando sul finale la forma di una goccia. Soho è una maniglia di grande raffinatezza con un concept classico che evolve in uno stile di nuova generazione.

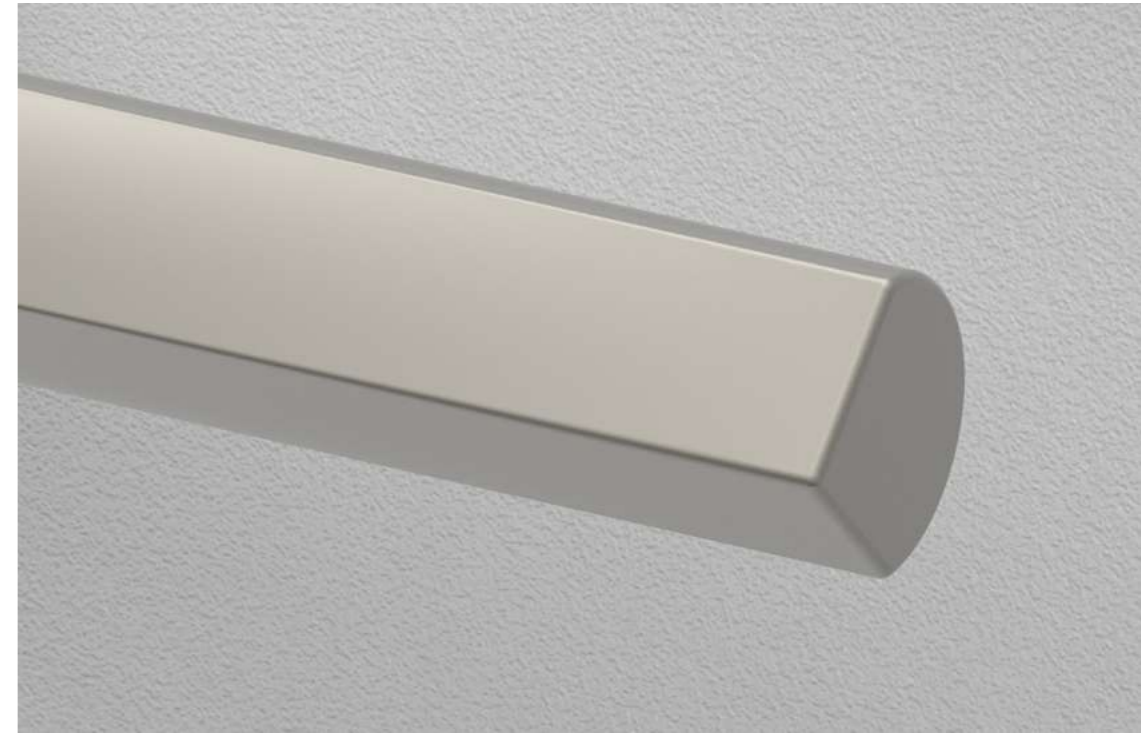

121

“A round line that
becomes a droplet.
A statement in its space.”

Finishes

Finiture



- B11**
Pearl Bronze
Bronzo Perla
- C02**
Satin Chrome
Cromo Satinato
- N16**
Pearl Nickel
Nichel Perla
- N52**
Matt Black
Nero Opaco

Handle on Short T plate *Maniglia su placca Short T*

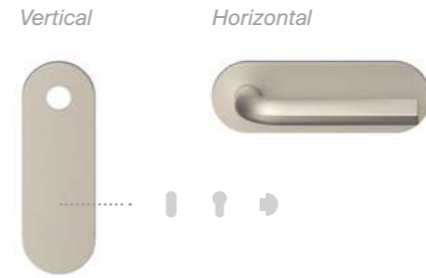

Handle <i>Impugnatura</i>	+	Plate <i>Placca</i>	+	Finish <i>Finitura</i>
A340		PST		B11
				C02
				N16
				N52

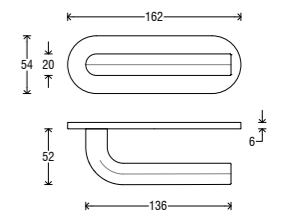

Handle on Asti plate *Maniglia su placca Asti*



Handle <i>Impugnatura</i>	+	Plate <i>Placca</i>	+	Finish <i>Finitura</i>
A340		P06 C		B11
		P06 O		C02
		P06 Y		N16
		P06 W		N52

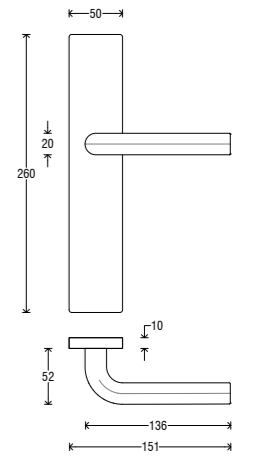

122

Handle on round rosette *Maniglia su rosetta tonda*



Handle <i>Impugnatura</i>	+	Rosette <i>Rosetta</i>	+	Finish <i>Finitura</i>
A340		RFXTO (Fixa)		B11
		RSXTO (Slim)		C02
				N16
				N52

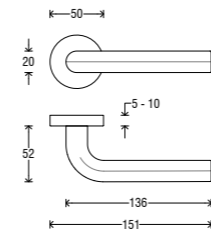

123

DK (Dry Keep) on oval rosette *DK su rosetta ovale*



Handle <i>Impugnatura</i>	+	Rosette <i>Rosetta</i>	+	Finish <i>Finitura</i>
D340		ROD		B11
				C02
				N16
				N52

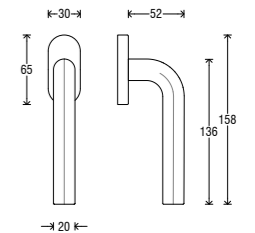

Handle on square rosette *Maniglia su rosetta quadra*



Handle <i>Impugnatura</i>	+	Rosette <i>Rosetta</i>	+	Finish <i>Finitura</i>
A340		RFXQ0 (Fixa)		B11
		RSXQ0 (Slim)		C02
				N16
				N52

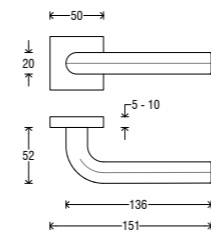



Luck

design by Forme

Cylindrical shapes intersect, creating a structure of unprecedented fluidity. Luck's personality also comes through the horizontal knurling of the handle, evoking a certain timeless beauty.

Forme cilindriche si intersecano nello spazio creando volumi dalle inedite assonanze. La caratteristica di Luck è inoltre la godronatura orizzontale dell'impugnatura in grado di evocare una bellezza senza tempo.

“Conceptual richness and the cylinder as a stylistic signature.”



Finishes

Finiture



B03
Scratched Bronze
Bronzo Graffiato Opaco



C01
Polished Chrome
Cromo Lucido



L01
Polished Brass
Ottone Lucido Verniciato



N52
Matt Black
Nero Opaco

Handle on round rosette *Maniglia su rosetta tonda*



Handle <i>Impugnatura</i>	Rosette <i>Rosetta</i>	Finish <i>Finitura</i>
A497	RFXT0 (Fixa)	B03
	RSXT0 (Slim)	C01
		L01
		N52

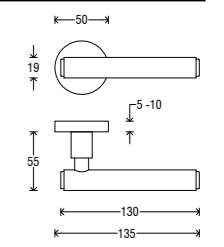

Handle on Minimal Plus round rosette *Maniglia su rosetta Minimal Plus tonda*



Handle <i>Impugnatura</i>	Rosette <i>Rosetta</i>	Finish <i>Finitura</i>
A497	RMT	B03
		C01
		L01
		N52

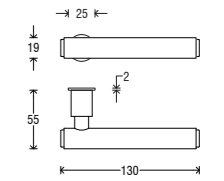

Handle on Milena plate *Maniglia su placca Milena*



Handle <i>Impugnatura</i>	Plate <i>Placca</i>	Finish <i>Finitura</i>
A497	P09 C	B03
	P09 O	C01
	P09 Y	L01
	P09 W	N52

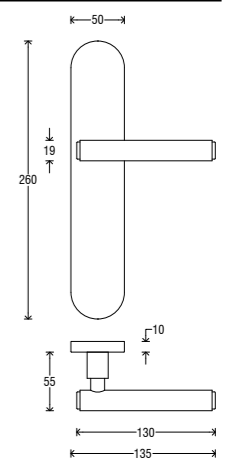

DK (Dry Keep) on oval rosette *DK su rosetta ovale*



Handle <i>Impugnatura</i>	Rosette <i>Rosetta</i>	Finish <i>Finitura</i>
D497	ROD	B03
		C01
		L01
		N52

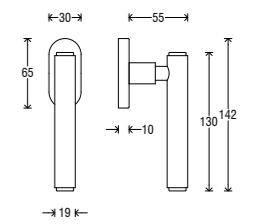

Furniture knob
Pomolo per mobile



Handle <i>Impugnatura</i>	+	Finish <i>Finitura</i>
PM13		B03
		C01
		L01
		N52



Furniture handle
Maniglia per mobile

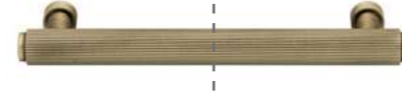

Handle <i>Impugnatura</i>	+	Finish <i>Finitura</i>
E497		B03
		C01
		L01
		N52

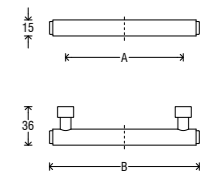

Furniture T-knob
Pomolo per mobile versione T



Handle <i>Impugnatura</i>	+	Finish <i>Finitura</i>
PM12		B03
		C01
		L01
		N52

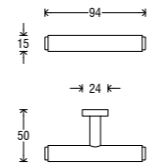

VERSIONS	A (mm)	B (mm)
01	128	158
02	160	190
03	192	222
04	224	254
05	320	350
06	500	530
07	700	730

Pull handle
Maniglione



Pull handle <i>Maniglione</i>	+	Finish <i>Finitura</i>
MG58		B03
		C01
		L01
		N52

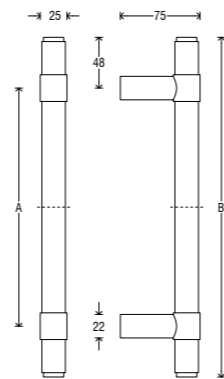

VERSIONS	A (mm)	B (mm)
X0A	445	540
X0B	645	740
X0C	865	960

Turn & release set
Set nottolino



Turn & release <i>Nottolino</i>	+	Rosette <i>Rosetta</i>	+	Finish <i>Finitura</i>
NS37		RFXTO (Fixa)		B03
		RSXTO (Slim)		C01
				L01
				N52

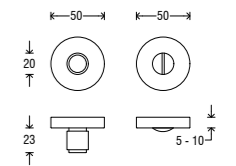



130

Oslo

design by Forme

The purity of the cylinder defines a form of absolute essentiality. Oslo explores the concept of tactile minimalism, where the absence of ornamentation celebrates a clean, timeless silhouette.

La purezza del cilindro definisce una forma di assoluta essenzialità. Oslo esplora il concetto di minimalismo tattile, dove l'assenza di ornamenti celebra una silhouette pulita e senza tempo.

“The timeless purity of an essential and silent design.”

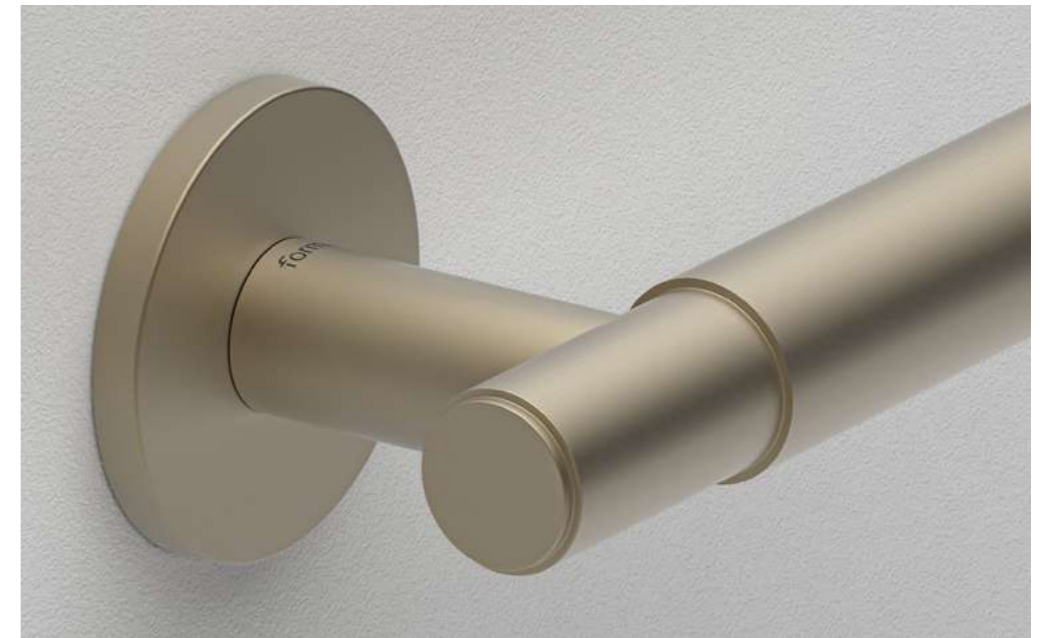

131

Finishes

Finiture



B03
Scratched Bronze
Bronzo Graffiato Opaco



C02
Satin Chrome
Cromo Satinato



N52
Matt Black
Nero Opaco



S02
Brassed Satin Matt
Ottonato Satinato Opaco

Handle on Short T plate *Maniglia su placca Short T*

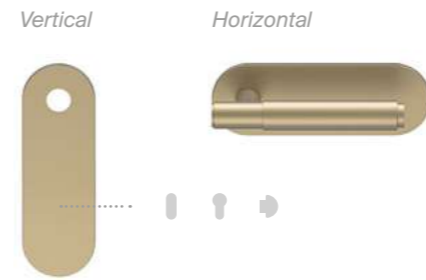

Handle <i>Impugnatura</i>	+	Plate <i>Placca</i>	+	Finish <i>Finitura</i>
A540		PST		B03
				C02
				N52
				S02

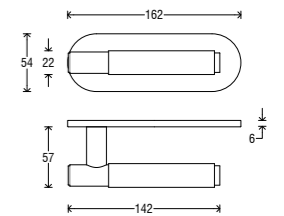

Handle on Milena plate *Maniglia su placca Milena*

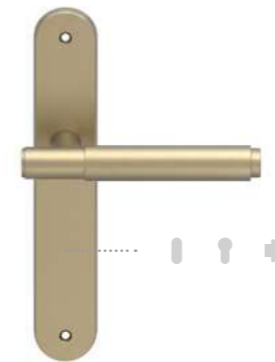

Handle <i>Impugnatura</i>	+	Plate <i>Placca</i>	+	Finish <i>Finitura</i>
A540		P09 C		B03
		P09 O		C02
		P09 Y		N52
		P09 W		S02

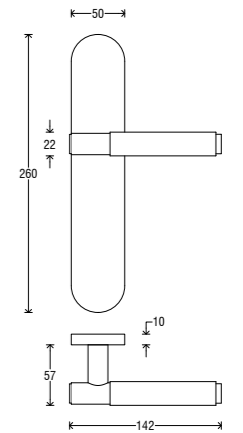

132

Handle on round rosette *Maniglia su rosetta tonda*



Handle <i>Impugnatura</i>	+	Rosette <i>Rosetta</i>	+	Finish <i>Finitura</i>
A540		RFXT0 (Fixa)		B03
		RSXT0 (Slim)		C02
				N52
				S02

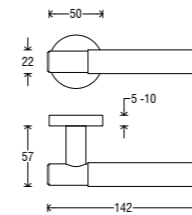

DK (Dry Keep) on oval rosette *DK su rosetta ovale*



Handle <i>Impugnatura</i>	+	Rosette <i>Rosetta</i>	+	Finish <i>Finitura</i>
D540		ROD		B03
				C02
				N52
				S02

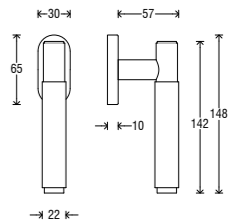

133

Handle on Minimal Plus round rosette *Maniglia su rosetta Minimal Plus tonda*



Handle <i>Impugnatura</i>	+	Rosette <i>Rosetta</i>	+	Finish <i>Finitura</i>
A540		RMT		B03
				C02
				N52
				S02

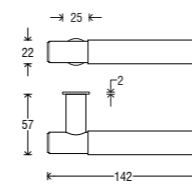

Turn & release set *Set nottolino*



Turn & release <i>Nottolino</i>	+	Rosette <i>Rosetta</i>	+	Finish <i>Finitura</i>
NS35		RFXT0 (Fixa)		B03
		RSXT0 (Slim)		C02
				N52
				S02

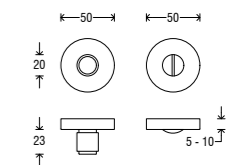



134

City

design by Forme

The roundness of the cylinder is embellished by refined knurling, available in cross lattice or horizontal textures. City is a simple handle with a new flourish that emphasises its design.

La rotondità del cilindro è impreziosita da ricercate godronature, disponibili in trame incrociate o orizzontali. City è una maniglia essenziale con un twist inedito che ne sottolinea l'impugnatura.



135

“An unprecedented twist for a handle of rare elegance.”

Finishes

Finiture



B03
Scratched Bronze
Bronzo Graffiato Opaco



C01
Polished Chrome
Cromo Lucido



L01*
Polished Brass *
*Ottone Lucido Verniciato **



N52
Matt Black
Nero Opaco



P02
Satin Gold PVD
PVD Oro Satinato



P05
Antrax PVD
PVD Antrax



P06
Copper PVD
PVD Rame



S02
Brassed Satin Matt
Ottonato Satinato Opaco

* Finish available only for the rhombus knurled version (A335)
* Finitura disponibile solo per la versione con godronatura rombo (A335)

Processing

Lavorazioni

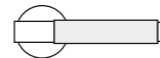

KNURLS

GODRONATURE



A335
Rhombus Knurling
Godronatura Rombo



A346
Horizontal Knurling
Godronatura Orizzontale

Handle on round rosette

Maniglia su rosetta tonda



Handle Impugnatura	Rosette Rosetta	Finish Finitura
A335	RFXTO (Fixa)	B03
A346	RSXTO (Slim)	C01
		L01*
		N52
		P02
		P05
		P06
		S02

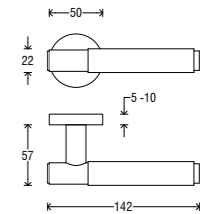

Handle on Minimal Plus round rosette

Maniglia su rosetta Minimal Plus tonda



Handle Impugnatura	Rosette Rosetta	Finish Finitura
A335	RMT	B03
A346		C01
		L01*
		N52
		P02
		P05
		P06
		S02

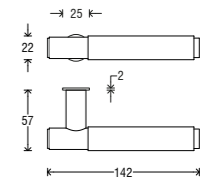

Handle on Short T plate

Maniglia su placca Short T

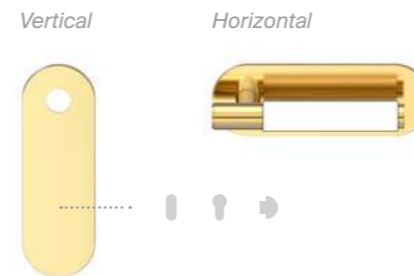

Handle Impugnatura	Plate Placca	Finish Finitura
A335	PST	B03
A346		C01
		L01*
		N52
		P02
		P05
		P06
		S02

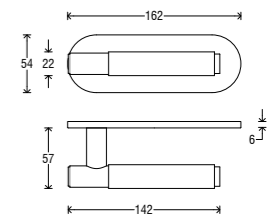

Handle on Milena plate

Maniglia su placca Milena

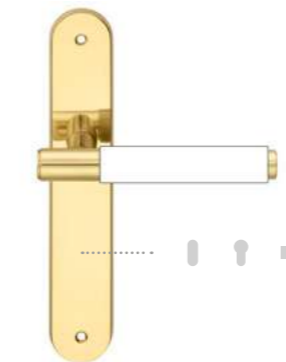

Handle Impugnatura	Plate Placca	Finish Finitura
A335	P09 C	B03
A346	P09 O	C01
	P09 Y	L01*
	P09 W	N52
		P02
		P05
		P06
		S02

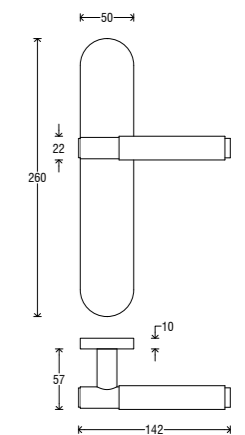

DK (Dry Keep) on oval rosette
DK su rosetta ovale



Handle <i>Impugnatura</i>	Rosette <i>Rosetta</i>	Finish <i>Finitura</i>
D335	ROD	B03
D346		C01
		L01*
		N52
		P02
		P05
		P06
		S02

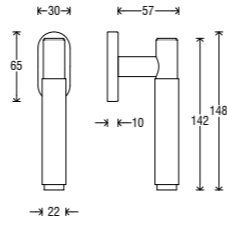

Cremonese handle on Vanity plate
Cremonese su placca Vanity



Handle <i>Impugnatura</i>	Plate <i>Placca</i>	Finish <i>Finitura</i>
C035	P16	B03
		C01
		L01*
		N52
		P02
		P05
		P06
		S02

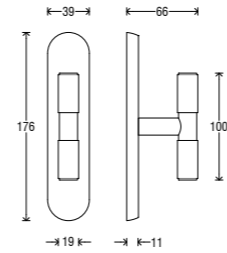

Knob
Pomolo



Handle <i>Impugnatura</i>	Rosette <i>Rosetta</i>	Finish <i>Finitura</i>
P029	RFXT0 (Fixa)	B03
		C01
		L01*
		N52
		P02
		P05
		P06
		S02

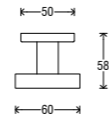

Turn & release set
Set nottolino



Turn & release <i>Nottolino</i>	Rosette <i>Rosetta</i>	Finish <i>Finitura</i>
NS34	RFXT0 (Fixa)	B03
NS37	RSXT0 (Slim)	C01
		L01*
		N52
		P02
		P05
		P06
		S02

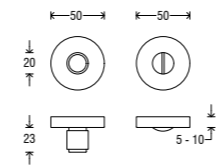



140

Viva

design by Forme

One element passes into the other in a symbiosis that emphasises the change in finish of the cylinder, between chrome and satin.

Viva is a contrasting element which gives a touch of glamour to any environment.

Un elemento passa dentro l'altro in una simbiosi che enfatizza il cambio di finitura del cilindro, tra cromatura e satinatura. Viva è puro contrasto per dare un tocco glamour a ogni ambiente.

“Chrome plating and satin finishing in a symbiosis of great vitality.”

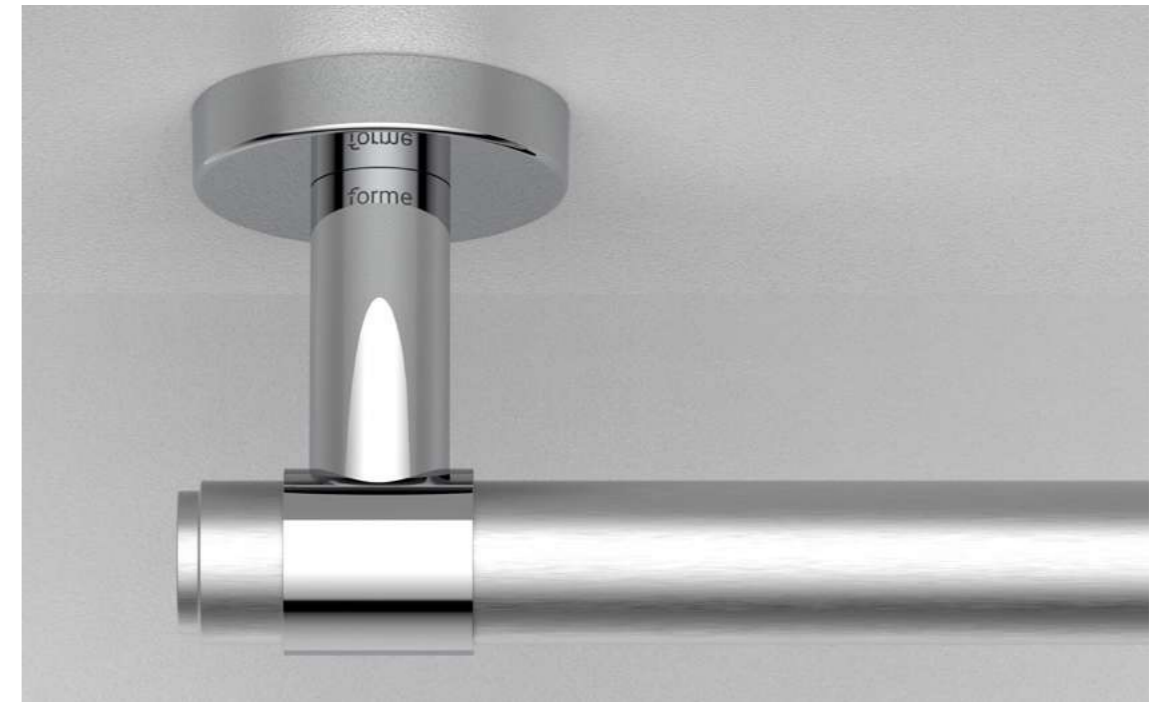

141

Finishes

Finiture



B03
 Scratched Bronze
Bronzo Graffiato Opaco



C03 (C01 + C02)
 Polished + Satin Chrome
Cromo Lucido + Satinato



C08 (C01 + N52)
 Polished Chrome + Matt Black
Cromo Lucido + Nero Opaco



L03 (L01 + S01)
 Polished + Satin Brass
Ottone Lucido + Satinato

Handle on round rosette *Maniglia su rosetta tonda*



Handle <i>Impugnatura</i>	Rosette <i>Rosetta</i>	Finish <i>Finitura</i>
A333	RFXT0 (Fixa)	B03
	RSXT0 (Slim)	C03
		C08
		L03

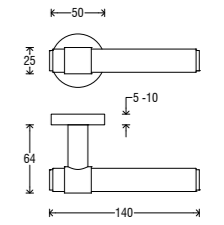

Handle on Asti plate *Maniglia su placca Asti*



Handle <i>Impugnatura</i>	Plate <i>Placca</i>	Finish <i>Finitura</i>
A333	P06 C	B03
	P06 O	C03
	P06 Y	C08
	P06 W	L03

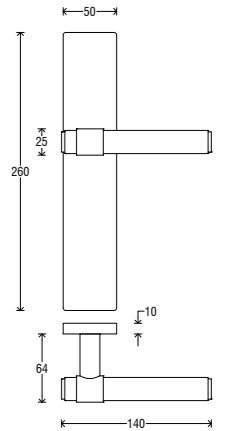

DK (Dry Keep) on oval rosette *DK su rosetta ovale*



Handle <i>Impugnatura</i>	Rosette <i>Rosetta</i>	Finish <i>Finitura</i>
D333	ROD	B03
		C03
		C08
		L03

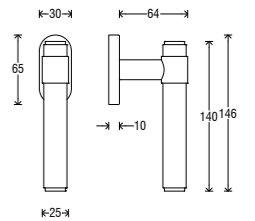

Furniture T-knob *Pomolo per mobile versione T*



Handle <i>Impugnatura</i>	Finish <i>Finitura</i>
PM10	B03
	C03
	L03
	N52

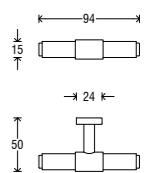

Pull handle
Maniglione

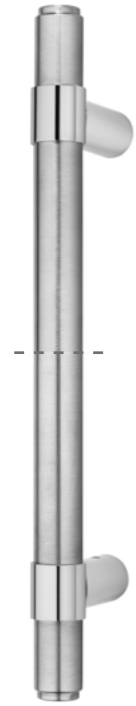

Pull handle <i>Maniglione</i>	+	Finish <i>Finitura</i>
MG56		B03
		C03
		C08
		L03

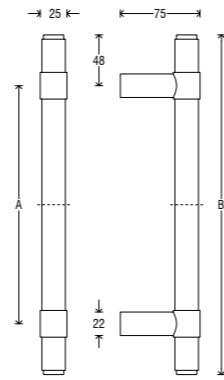

VERSIONS	A (mm)	B (mm)
X0A	445	540
X0B	645	740
X0C	865	960

Furniture knob
Pomolo per mobile



Handle <i>Impugnatura</i>	+	Finish <i>Finitura</i>
PM11		B03
		C03
		L03
		N52

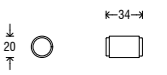

Turn & release set
Set nottolino



Turn & release <i>Nottolino</i>	+	Rosette <i>Rosetta</i>	+	Finish <i>Finitura</i>
NS35		RFXTO (Fixa)		B03
		RSXTO (Slim)		C03
				L03
				N52

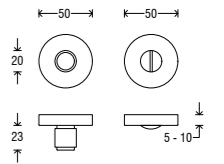

Furniture handle
Maniglietta per mobile

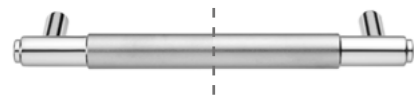

Handle <i>Impugnatura</i>	+	Finish <i>Finitura</i>
E333		B03
		C03
		L03
		N52

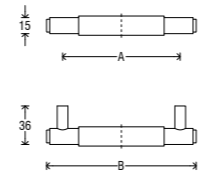

VERSIONS	A (mm)	B (mm)
01	128	158
02	160	190
03	192	222
04	224	254
05	320	350
06	500	530
07	700	730

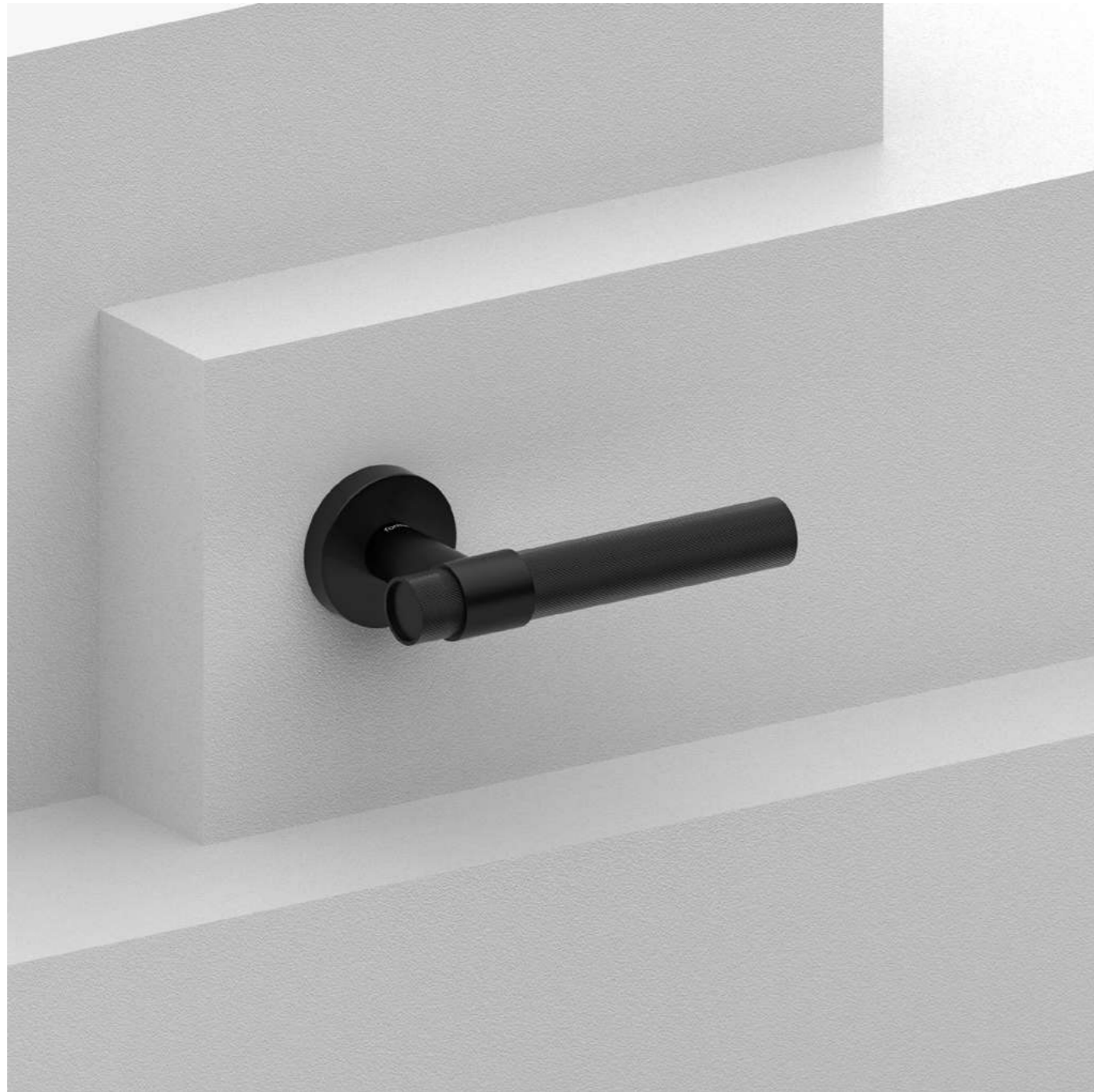

146

Alya

design by Forme

For Alya two elements of the handle intersect, with each maintaining its own identity. The special knurling accentuates the detachment and enriches the handle.

In Alya due elementi della maniglia si intersecano mantenendo ognuno la sua identità. La godronatura speciale accentua il distacco arricchendone l'impugnatura.

“A cylindrical game embellished with an enveloping texture.”

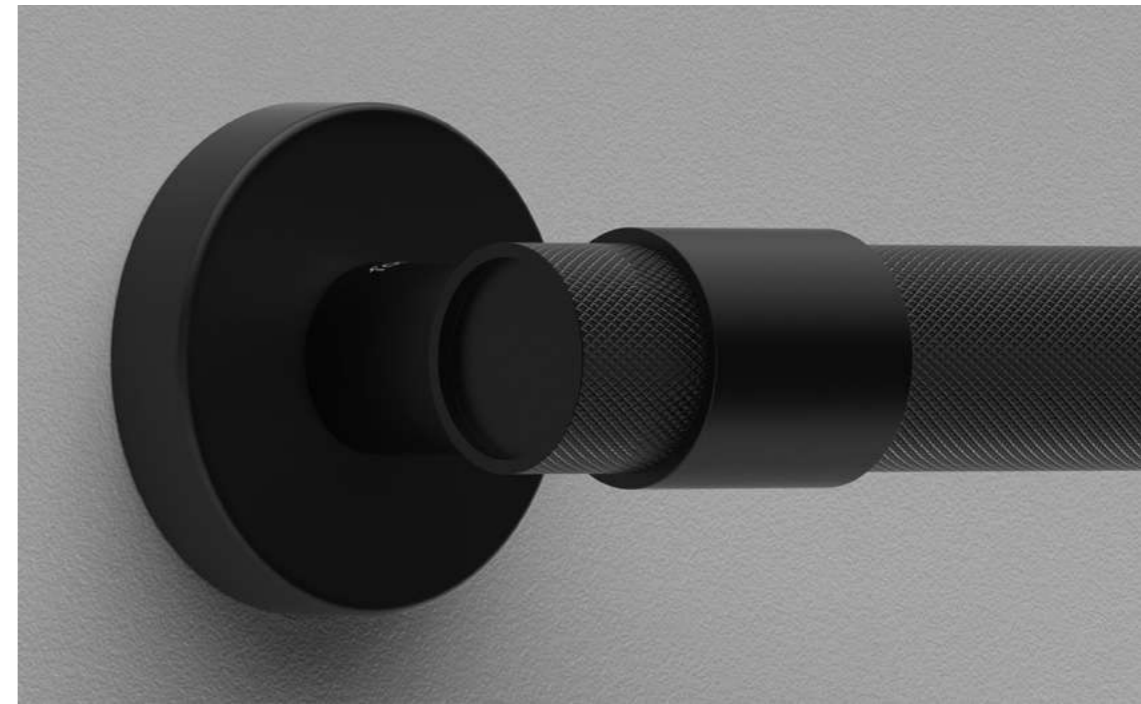

Finishes

Finiture



B03
Scratched Bronze
Bronzo Graffiato Opaco



C01
Polished Chrome
Cromo Lucido



L01
Polished Brass
Ottone Lucido Verniciato



N52
Matt Black
Nero Opaco

Handle on round rosette *Maniglia su rosetta tonda*



Handle <i>Impugnatura</i>	Rosette <i>Rosetta</i>	Finish <i>Finitura</i>
A334	RFXT0 (Fixa)	B03
	RSXT0 (Slim)	C01
		L01
		N52

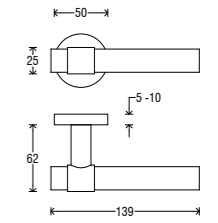

Handle on Asti plate *Maniglia su placca Asti*

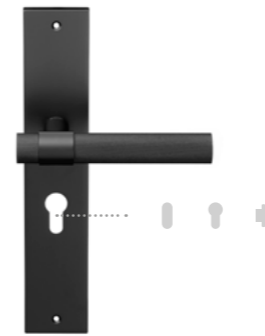

Handle <i>Impugnatura</i>	Plate <i>Placca</i>	Finish <i>Finitura</i>
A334	P06 C	B03
	P06 O	C01
	P06 Y	L01
	P06 W	N52

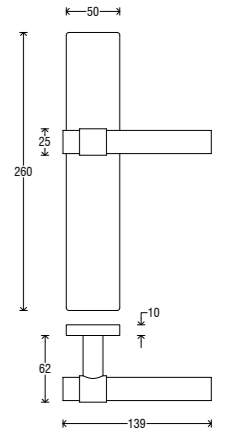

DK (Dry Keep) on oval rosette *DK su rosetta ovale*



Handle <i>Impugnatura</i>	Rosette <i>Rosetta</i>	Finish <i>Finitura</i>
D334	ROD	B03
		C01
		L01
		N52

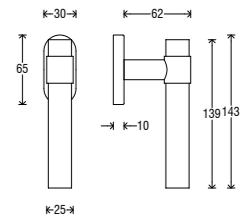

Furniture T-knob *Pomolo per mobile versione T*



Handle <i>Impugnatura</i>	Finish <i>Finitura</i>
PM08	B03
	C01
	L01
	N52

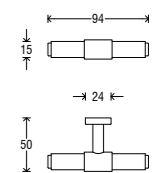

Pull handle
Maniglione

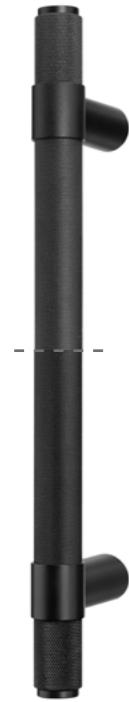

Pull handle <i>Maniglione</i>	+	Finish <i>Finitura</i>
MG55		B03 C01 L01 N52

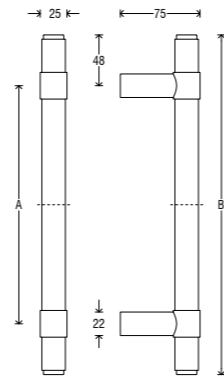

VERSIONS	A (mm)	B (mm)
X0A	445	540
X0B	645	740
X0C	865	960

Furniture knob
Pomolo per mobile



Handle <i>Impugnatura</i>	+	Finish <i>Finitura</i>
PM09		B03 C01 L01 N52

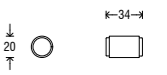

Turn & release set
Set nottolino



Turn & release <i>Nottolino</i>	+	Rosette <i>Rosetta</i>	+	Finish <i>Finitura</i>
NS34		RFXTO (Fixa) RSXTO (Slim)		B03 C01 L01 N52

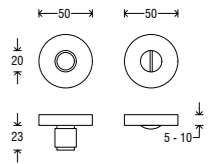

Furniture handle
Maniglietta per mobile

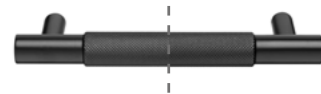

Handle <i>Impugnatura</i>	+	Finish <i>Finitura</i>
E334		B03 C01 L01 N52

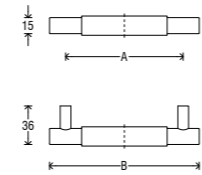

VERSIONS	A (mm)	B (mm)
01	128	158
02	160	190
03	192	222
04	224	254
05	320	350
06	500	530
07	700	730

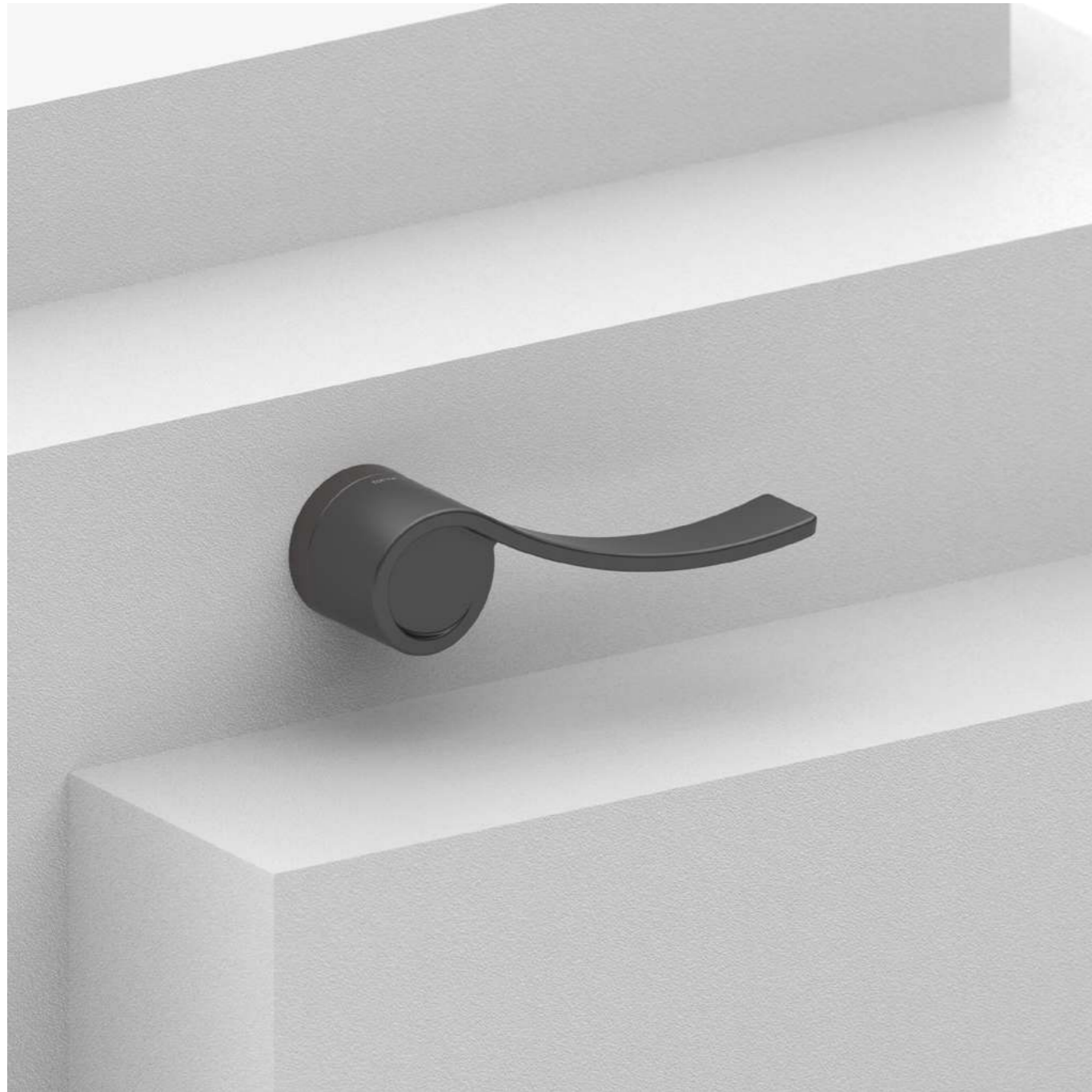

Finishes

Finiture



B31
Matt White
Bianco Opaco



G01
Graphite
Grafite



N16
Pearl Nickel
Nichel Perla



N52
Matt Black
Nero Opaco



Handle on round rosette
Maniglia su rosetta tonda



Handle <i>Impugnatura</i>	Rosette <i>Rosetta</i>	Finish <i>Finitura</i>
A496	RFXTO (Fixa)	B31
		G01
		N16
		N52

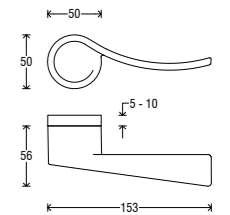

Infinity

design by Francesca Ciani

Infinity covers the rosette with a solid cylinder while the handle slides gracefully with a sinuous movement. Like a note on an original score, on the wings of infinity.

Come una nota sullo spartito dell'originalità. Infinity copre la rosetta con un cilindro pieno mentre l'impugnatura scorre leggiadra con un movimento sinuoso, sulle ali dell'infinito.

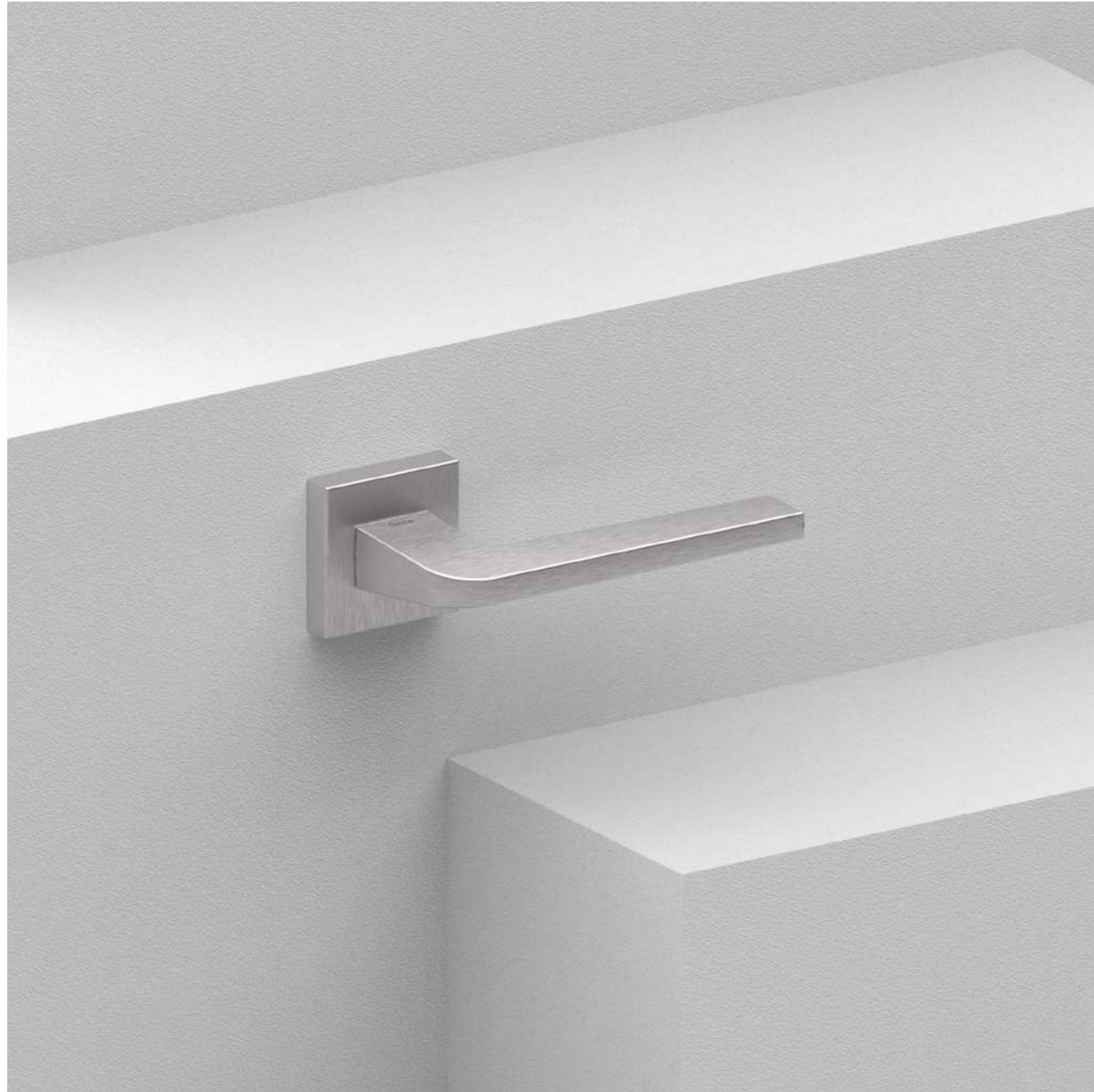

154

London

design by Forme

Roundness and angularity alternate in a minimalist style of great conceptual compactness. London has a dynamic sobriety with an inclination that leans towards the eye of the beholder.

Rotondità e spigolosità si alternano in un look minimalista di grande compattezza concettuale. London ha una sobrietà dinamica con una inclinazione che si spinge verso l'occhio dell'osservatore.



155

“Evolved minimalism through a clash of roundness and angularity.”

Finishes

Finiture



B31
Matt White
Bianco Opaco



C02
Satin Chrome
Cromo Satinato



G01
Graphite
Grafite



N52
Matt Black
Nero Opaco

Handle on square rosette *Maniglia su rosetta quadra*



Handle <i>Impugnatura</i>	Rosette <i>Rosetta</i>	Finish <i>Finitura</i>
A512	RFXQ0 (Fixa) RSXQ0 (Slim)	B31 C02 G01 N52

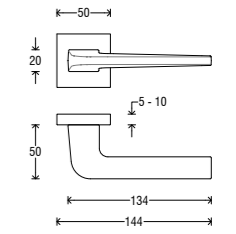

Handle on Icon rosette *Maniglia su rosetta Icon*



Handle <i>Impugnatura</i>	Rosette <i>Rosetta</i>	Finish <i>Finitura</i>
A512	RIC	B31 C02 G01 N52

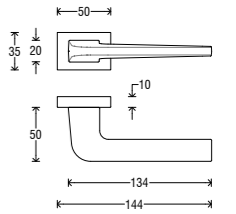

Handle on Asti plate *Maniglia su placca Asti*



Handle <i>Impugnatura</i>	Plate <i>Placca</i>	Finish <i>Finitura</i>
A512	P06 C P06 O P06 Y P06 W	B31 C02 G01 N52

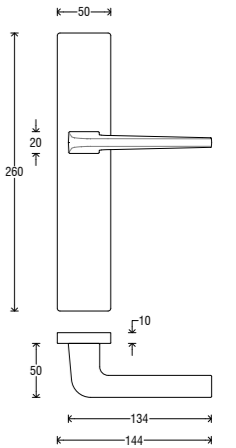

DK (Dry Keep) on rectangular rosette *DK su rosetta rettangolare*



Handle <i>Impugnatura</i>	Rosette <i>Rosetta</i>	Finish <i>Finitura</i>
D512	RRD	B31 C02 G01 N52

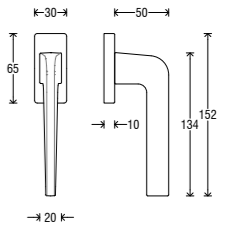



158

Leeds

design by Forme

Leeds has a geometric concept where squares and rectangles stylishly alternate. It is a linear figure with the material concentrated on the rosette area for a super compact effect.

Leeds ha un concept geometrico dove quadrati e rettangoli si alternano con stile. Una figura lineare con il materiale concentrato sulla zona della rosetta per un effetto super compatto.



159

“Square lines for formal strength with contemporary features.”

Finishes

Finiture



B31
Matt White
Bianco Opaco



C02
Satin Chrome
Cromo Satinato



G01
Graphite
Grafite



N52
Matt Black
Nero Opaco

Handle on Short Q plate *Maniglia su placca Short Q*

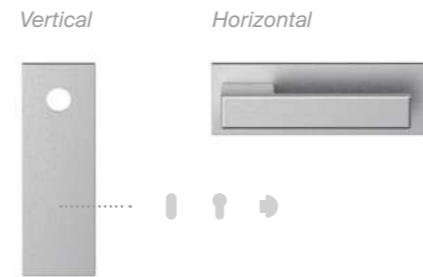

Handle <i>Impugnatura</i>	+	Plate <i>Placca</i>	+	Finish <i>Finitura</i>
A514		PSQ		B31
				C02
				G01
				N52

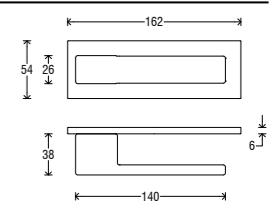

Handle on Asti plate *Maniglia su placca Asti*



Handle <i>Impugnatura</i>	+	Plate <i>Placca</i>	+	Finish <i>Finitura</i>
A514		P06 C		B31
		P06 O		C02
		P06 Y		G01
		P06 W		N52

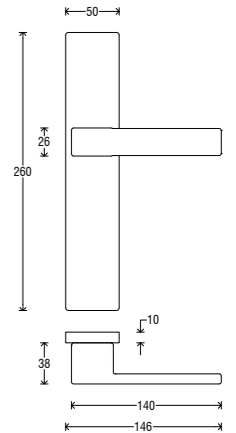

Handle on square rosette *Maniglia su rosetta quadra*



Handle <i>Impugnatura</i>	+	Rosette <i>Rosetta</i>	+	Finish <i>Finitura</i>
A514		RFXQ0 (Fixa)		B31
		RSXQ0 (Slim)		C02
				G01
				N52

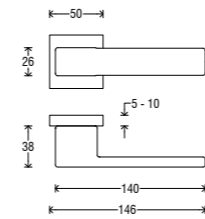

Handle on Icon rosette *Maniglia su rosetta Icon*



Handle <i>Impugnatura</i>	+	Rosette <i>Rosetta</i>	+	Finish <i>Finitura</i>
A514		RIC		B31
				C02
				G01
				N52

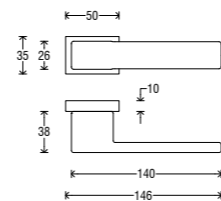

DK (Dry Keep) on rectangular rosette *DK su rosetta rettangolare*



Handle <i>Impugnatura</i>	+	Rosette <i>Rosetta</i>	+	Finish <i>Finitura</i>
D514		RRD		B31
				C02
				G01
				N52

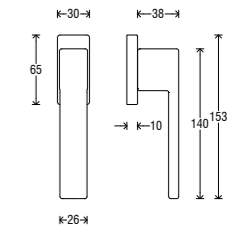

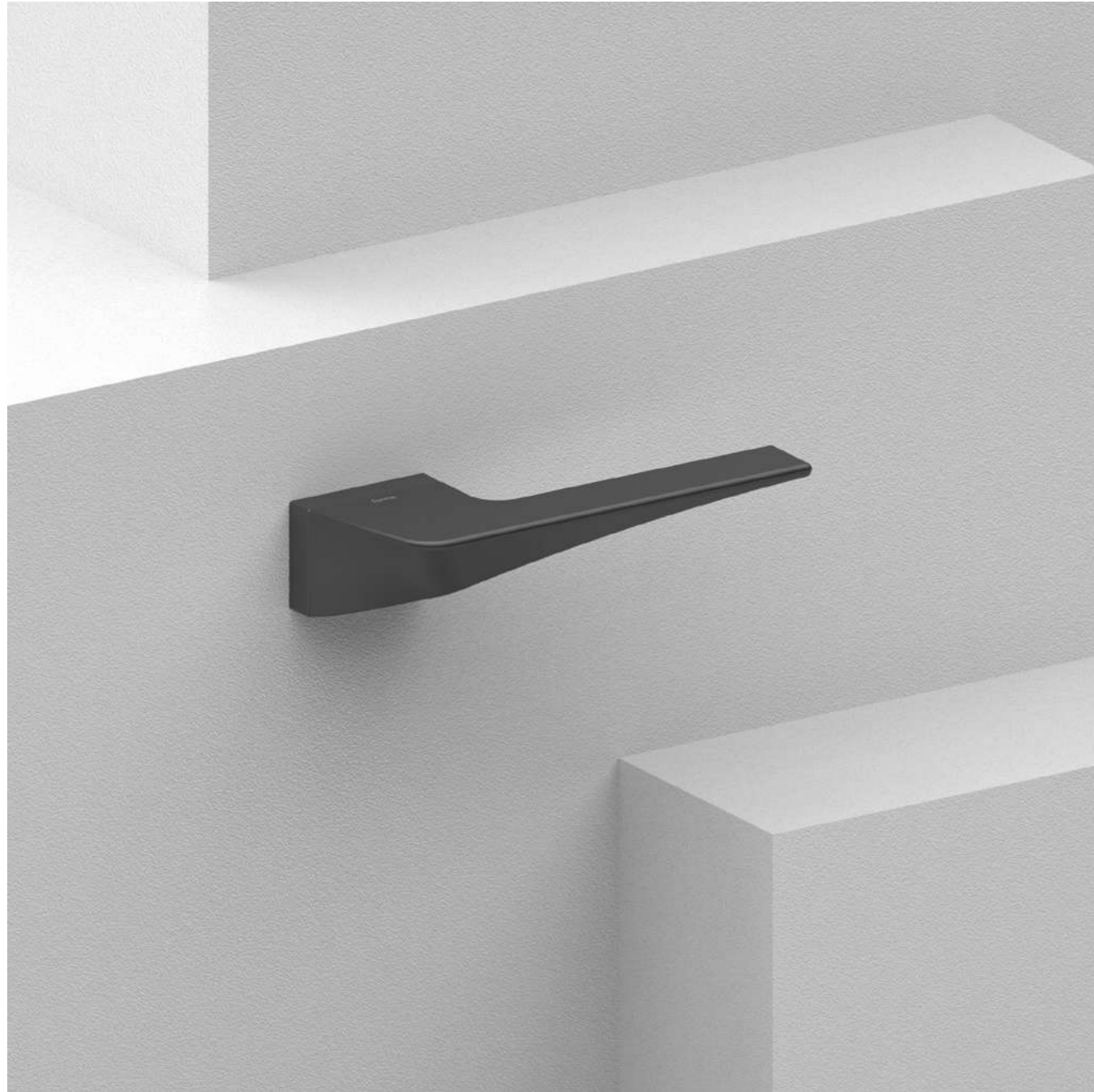

162

Penta

design by Francesca Ciani

For Penta the rosette disappears to create a flat and sinuous surface with a high visual impact. Mitre cuts and jumps allow for maximum functionality.

In Penta la rosetta scompare per creare una superficie, piatta e sinuosa, ad alto impatto scenografico. Salti e tagli obliqui seguono la massima funzionalità dell'impugnatura.

“Flat and sinuous, a handle where design is the undisputed protagonist.”

163

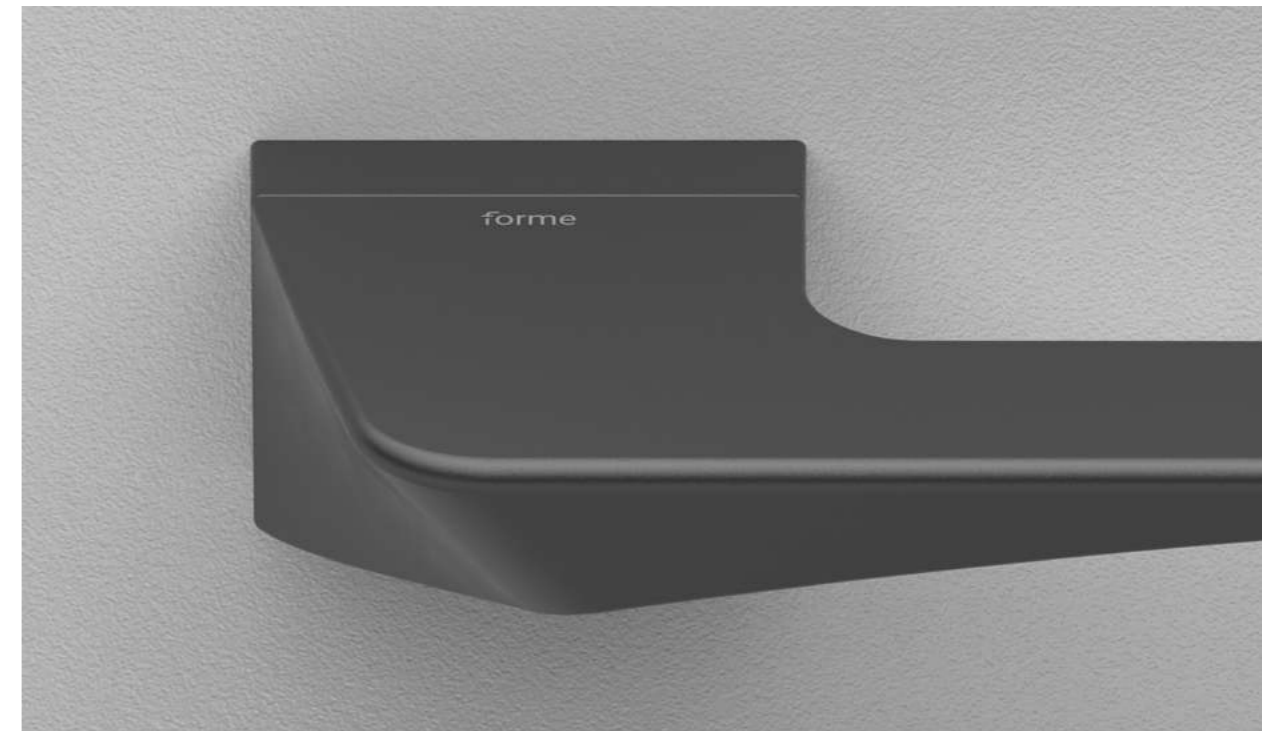

Finishes

Finiture



- B11**
Pearl Bronze
Bronzo Perla
- B31**
Matt White
Bianco Opaco
- G01**
Graphite
Grafite
- N52**
Matt Black
Nero Opaco

Handle on Icon rosette *Maniglia su rosetta Icon*



Handle <i>Impugnatura</i>	Rosette <i>Rosetta</i>	Finish <i>Finitura</i>
A281	RIC	B11
		B31
		G01
		N52

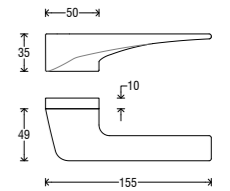

DK (Dry Keep) on rectangular rosette * *DK su rosetta rettangolare **



Handle <i>Impugnatura</i>	Rosette <i>Rosetta</i>	Finish <i>Finitura</i>
D215	RRD	B11
		B31
		G01
		N52

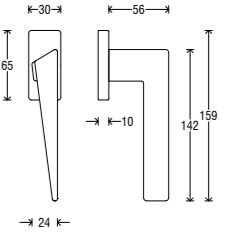

★

DK Naxos line suggested in combination.
DK linea Naxos suggerita in abbinamento.

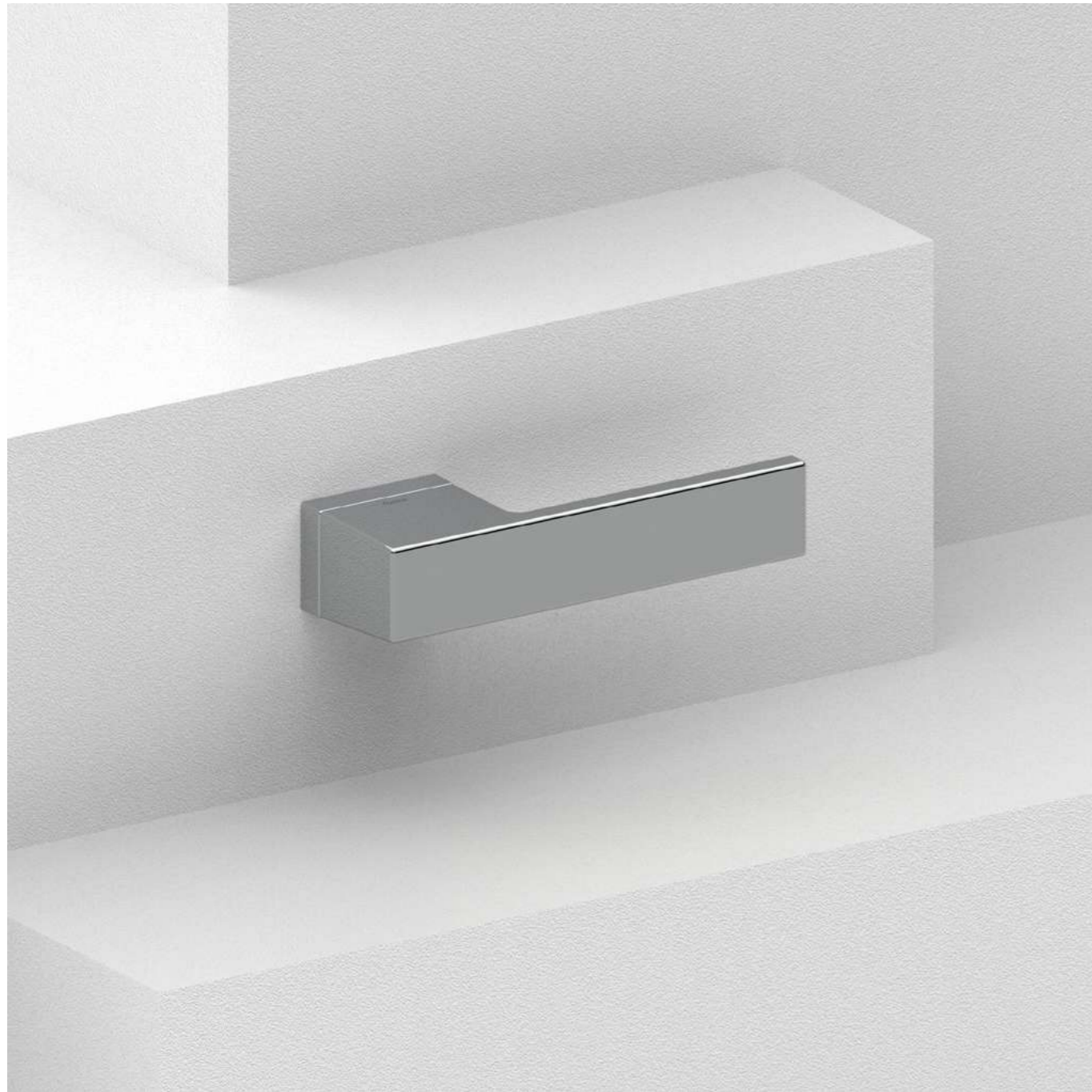

“The rosette disappears
leaving only the perfection
of a super compact design.”

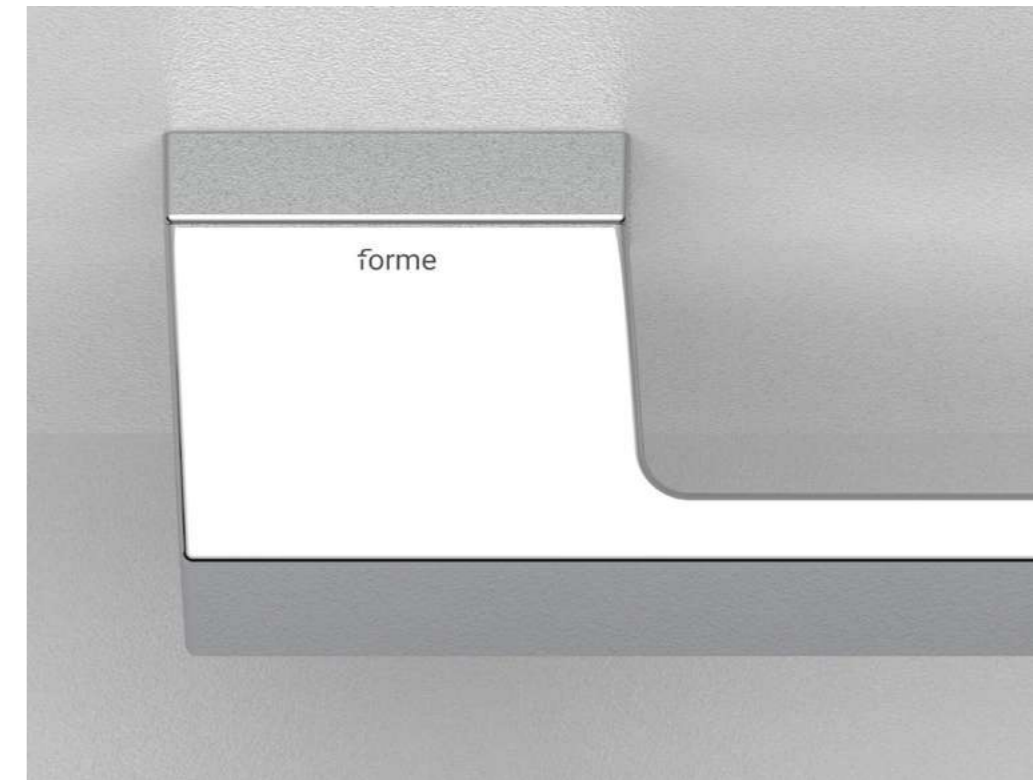

Icon

design by Forme

Solid and super compact, Icon hides the rosette under a rectangular design. A robust body that accentuates the momentum of the handle for a mature design. Suitable for various contexts.

Solida e super compatta, Icon è la maniglia che nasconde la rosetta sotto un design dal mood rettangolare. Un corpo robusto che accentua lo slancio dell'impugnatura per un design sobrio, adatto a vari contesti.



B31
Matt White
Bianco Opaco

C01
Polished Chrome
Cromo Lucido

C02
Satin Chrome
Cromo Satinato

N52
Matt Black
Nero Opaco

Handle on Icon rosette
Maniglia su rosetta Icon



Handle <i>Impugnatura</i>	Rosette <i>Rosetta</i>	Finish <i>Finitura</i>
A295	RIC	B31
		C01
		C02
		N52

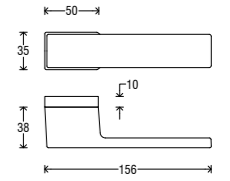

DK (Dry Keep) on rectangular rosette *
*DK su rosetta rettangolare **



Handle <i>Impugnatura</i>	Rosette <i>Rosetta</i>	Finish <i>Finitura</i>
D514	RRD	B31
		C01
		C02
		N52

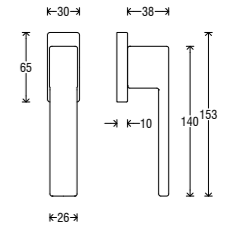

DK Leeds line suggested in combination.
DK linea Leeds suggerita in abbinamento.

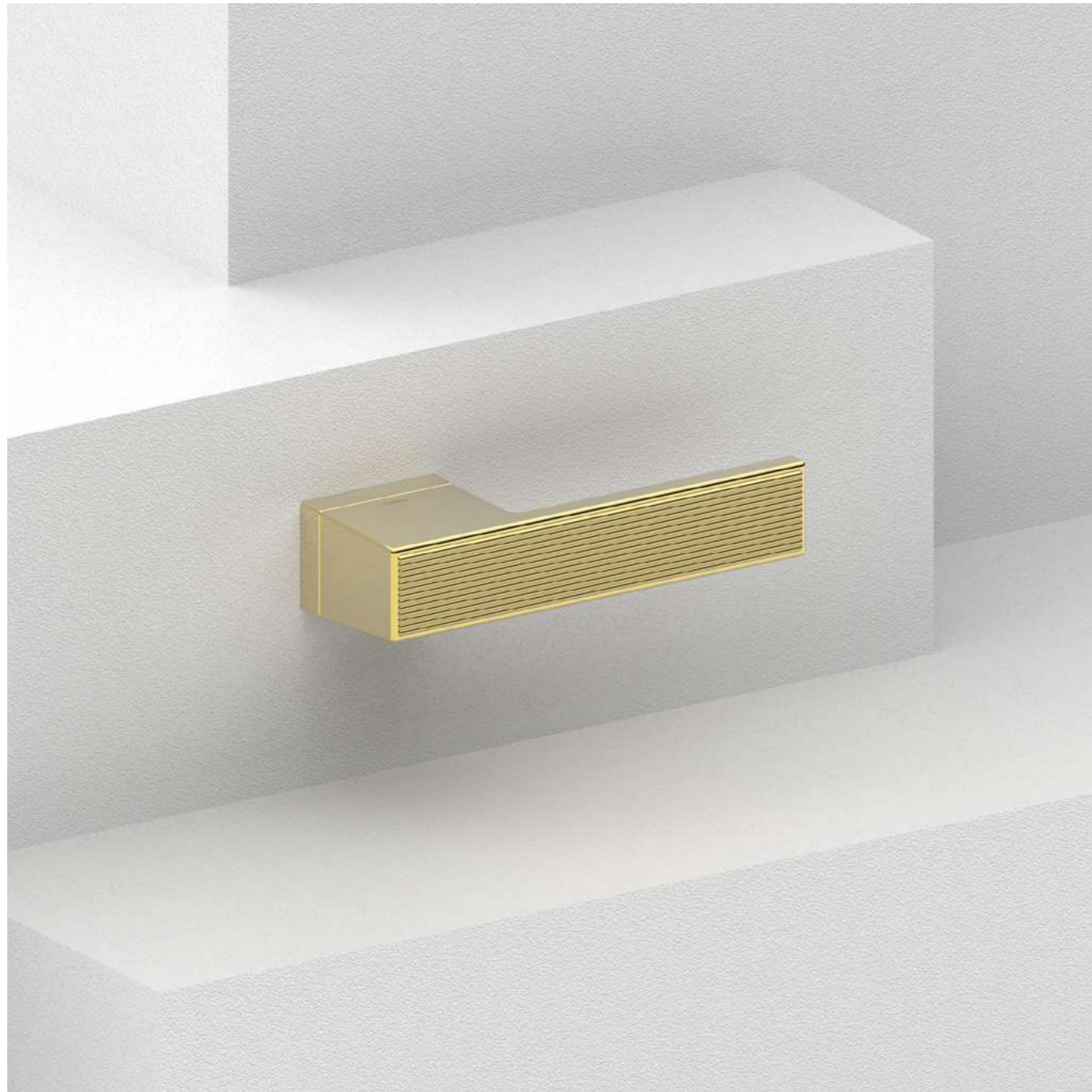

Finishes

Finiture

ZA



B03
Scratched Bronze
Bronzo Graffiato Opaco

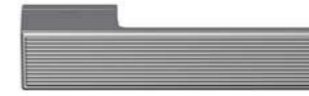

C01
Polished Chrome
Cromo Lucido



G01
Graphite
Grafite



P01
Gold PVD
PVD Oro

170

Handle on Icon rosette
Maniglia su rosetta Icon

Handle <i>Impugnatura</i>	Rosette <i>Rosetta</i>	Finish <i>Finitura</i>
A296	RIC	B03
		C01
		G01
		P01

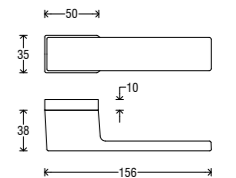

171

Icon Groove

design by Forme

Compact and elegant, this version of the Icon model has a texture on the handle that enhances its aesthetic impact. Ideal for giving its environment a retro touch.

Compatta ed elegante, questa versione del modello Icon presenta una texture sull'impugnatura che ne impreziosisce l'impatto estetico. Ideale per dare all'ambiente un tocco retrò.

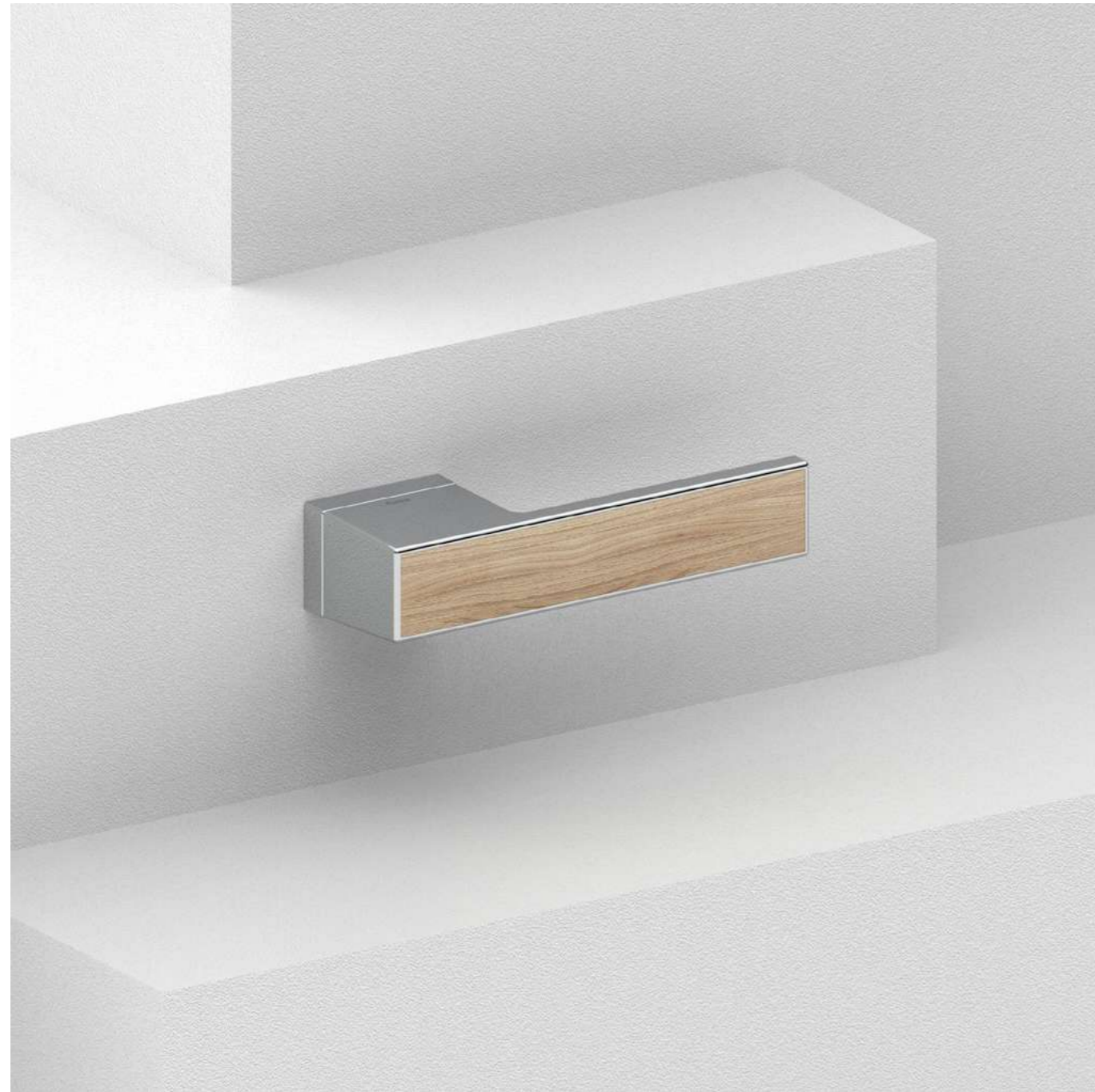

Combinations

Combinazioni

			
A297 + C01	A297 + C02	A297 + N16	A297 + N52
			
A298 + C01	A298 + C02	A298 + N16	A298 + N52
			
A299 + C01	A299 + C02	A299 + N16	A299 + B31
			
A300 + C01	A300 + C02	A300 + N16	A300 + N52
			
A301 + C01	A301 + C02	A301 + N16	A301 + B31
			
A303 + C01	A303 + G01	A303 + B31	A303 + N52

Icon Special

design by Forme

As with Icon, the rosette disappears to form a single body with the handle. For Icon Special the distinctive element is the insert, available in many different finishes for multiple combinations.

Come in Icon, la rosetta scompare per creare un corpo unico con l'impugnatura. In Icon Special l'elemento distintivo è l'inserto disponibile in tante finiture diverse per molteplici combinazioni.



POLISHED SURFACES
SUPERFICI LUCIDE

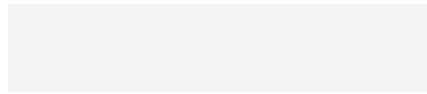

A297
Polished White
Bianco Lucido



A299
Polished Black
Nero Lucido

WOODS
LEGNI



A298
Brushed White
Bianco Spazzolato



A300
Oak
Rovere



A301
Wengè
Wengè

METALS
METALLI

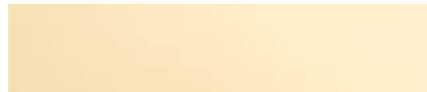

A303
Gold
Oro

Handle on Icon rosette
Maniglia su rosetta Icon



Handle <i>Impugnatura</i>	Rosette <i>Rosetta</i>	Finish <i>Finitura</i>
A297	RIC	B31
A298		C01
A299		C02
A300		G01
A301		N16
A303		N52

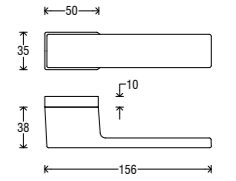



“All the simplicity
and beauty of
a fluid movement.”



Eos

design by Forme

A rosette with a round and tapered end conveys the idea of a stretched drop. Eos is a smooth-moving handle that amplifies the tactile sensation of the surface.

Rosetta tonda e finale affusolato per restituire l'idea di una goccia stirata. Eos è una maniglia dal movimento fluido che amplifica la sensazione tattile dell'impugnatura.

Finishes

Finiture



B31
Matt White
Bianco Opaco



C01
Polished Chrome
Cromo Lucido



C02
Satin Chrome
Cromo Satinato



N52
Matt Black
Nero Opaco

Handle on Minimal Plus round rosette *Maniglia su rosetta Minimal Plus tonda*



Handle <i>Impugnatura</i>	Rosette <i>Rosetta</i>	Finish <i>Finitura</i>
A294	RMT	B31
		C01
		C02
		N52

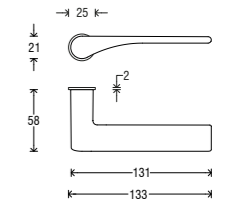

Handle on Asti plate *Maniglia su placca Asti*



Handle <i>Impugnatura</i>	Plate <i>Placca</i>	Finish <i>Finitura</i>
A294	P06 C	B31
	P06 O	C01
	P06 Y	C02
	P06 W	N52

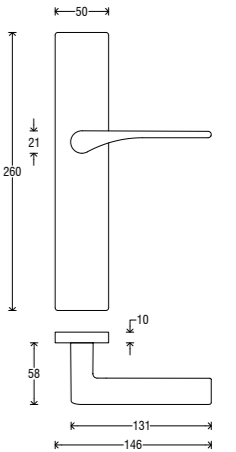

178

Handle on round rosette *Maniglia su rosetta tonda*



Handle <i>Impugnatura</i>	Rosette <i>Rosetta</i>	Finish <i>Finitura</i>
A294	RFXTO (Fixa)	B31
	RSXTO (Slim)	C01
		C02
		N52

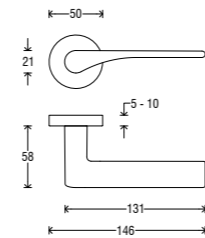

DK (Dry Keep) on rectangular rosette *DK su rosetta rettangolare*



Handle <i>Impugnatura</i>	Rosette <i>Rosetta</i>	Finish <i>Finitura</i>
D294	RRD	B31
		C01
		C02
		N52

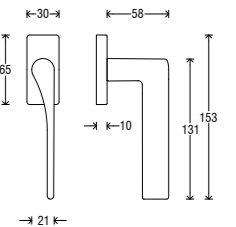

179

Handle on square rosette *Maniglia su rosetta quadra*



Handle <i>Impugnatura</i>	Rosette <i>Rosetta</i>	Finish <i>Finitura</i>
A294	RFXQ0 (Fixa)	B31
	RSXQ0 (Slim)	C01
		C02
		N52

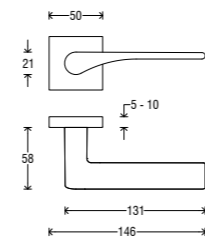



“A letter L moves through
a design dedicated
to circularity.”

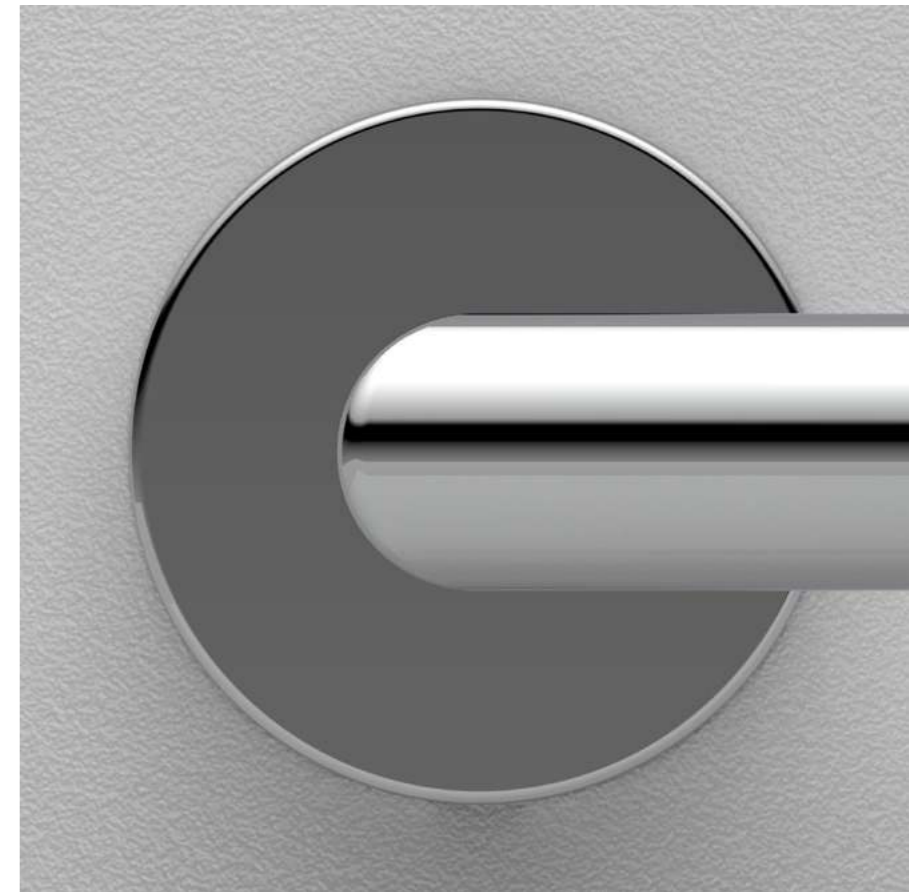

Elle

design by Forme

Faithful to her name, Elle draws a letter L through a perfectly round design. 360 degree circular rosette.

Fedele al suo naming, Elle disegna una lettera "L" nello spazio attraverso una perfetta sezione tonda. Rotondità a 360 gradi anche grazie alla rosetta circolare.

Finishes

Finiture



B31
Matt White
Bianco Opaco



C01
Polished Chrome
Cromo Lucido



C02
Satin Chrome
Cromo Satinato



N52
Matt Black
Nero Opaco

Handle on Minimal Plus round rosette *Maniglia su rosetta Minimal Plus tonda*

Handle <i>Impugnatura</i>	Rosette <i>Rosetta</i>	Finish <i>Finitura</i>
A236	RMT	B31
		C01
		C02
		N52

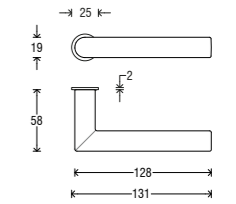

Handle on Short Q plate *Maniglia su placca Short Q*

Handle <i>Impugnatura</i>	Plate <i>Placca</i>	Finish <i>Finitura</i>
A236	PSQ	B31
		C01
		C02
		N52

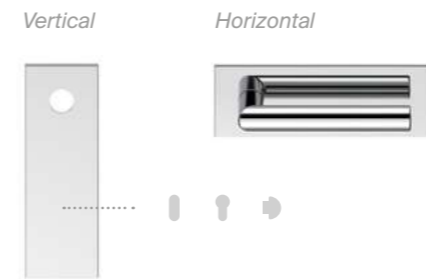
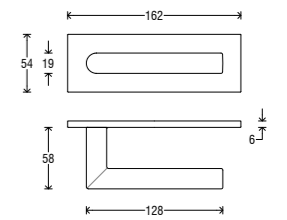

Handle on round rosette *Maniglia su rosetta tonda*

Handle <i>Impugnatura</i>	Rosette <i>Rosetta</i>	Finish <i>Finitura</i>
A236	RFXTO (Fixa) RSXTO (Slim)	B31
		C01
		C02
		N52

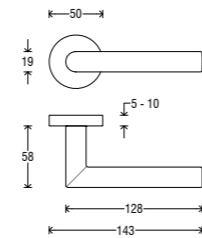

Handle on Asti plate *Maniglia su placca Asti*

Handle <i>Impugnatura</i>	Plate <i>Placca</i>	Finish <i>Finitura</i>
A236	P06 C P06 O P06 Y P06 W	B31
		C01
		C02
		N52

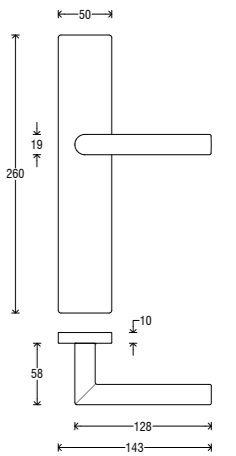

Handle on square rosette *Maniglia su rosetta quadra*

Handle <i>Impugnatura</i>	Rosette <i>Rosetta</i>	Finish <i>Finitura</i>
A236	RFXQ0 (Fixa) RSXQ0 (Slim)	B31
		C01
		C02
		N52

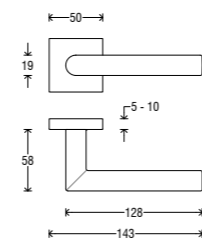

DK (Dry Keep) on rectangular rosette *DK su rosetta rettangolare*

Handle <i>Impugnatura</i>	Rosette <i>Rosetta</i>	Finish <i>Finitura</i>
D236	RRD	B31
		C01
		C02
		N52

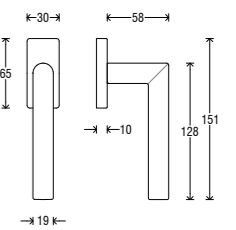



184

Sky

design by Śliwińska - Kęska

Sky has a rounded front which increases ergonomic comfort. The handle's signature is a soft, round, stylistic shape, bringing comfort to both the hand and the eye.

Sky ha una bombatura frontale che aumenta il comfort ergonomico. Forme morbide e rotonde come cifra stilistica di una maniglia che avvolge la mano e conquista lo sguardo.



185

“A soft, round style
for a highly
inspirational design.”

Finishes

Finiture



C02
Satin Chrome
Cromo Satinato



N16
Pearl Nickel
Nichel Perla



N52
Matt Black
Nero Opaco



S02
Brassed Satin Matt
Ottonato Satinato Opaco

Handle on round rosette *Maniglia su rosetta tonda*



Handle <i>Impugnatura</i>	Rosette <i>Rosetta</i>	Finish <i>Finitura</i>
A490	RFXTO (Fixa)	C02
	RSXTO (Slim)	N16
		N52
		S02

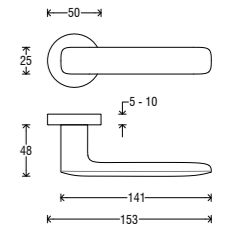

Handle on square rosette *Maniglia su rosetta quadra*



Handle <i>Impugnatura</i>	Rosette <i>Rosetta</i>	Finish <i>Finitura</i>
A490	RFXQ0 (Fixa)	C02
	RSXQ0 (Slim)	N16
		N52
		S02

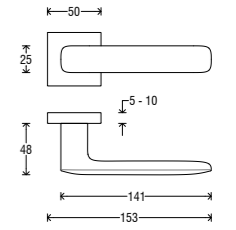

Handle on Asti plate *Maniglia su placca Asti*

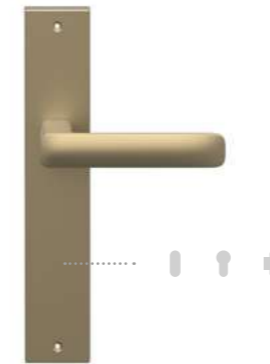

Handle <i>Impugnatura</i>	Plate <i>Placca</i>	Finish <i>Finitura</i>
A490	P06 C	C02
	P06 O	N16
	P06 Y	N52
	P06 W	S02

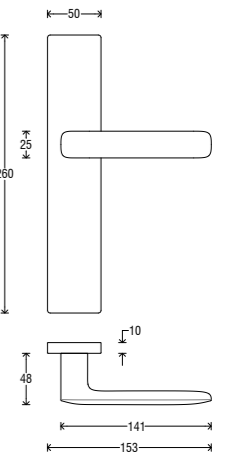

DK (Dry Keep) on rectangular rosette *DK su rosetta rettangolare*



Handle <i>Impugnatura</i>	Rosette <i>Rosetta</i>	Finish <i>Finitura</i>
D490	RRD	C02
		N16
		N52
		S02

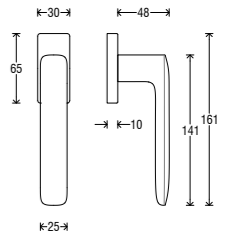



“The spirit of a hand
that opens the door
of functionality.”

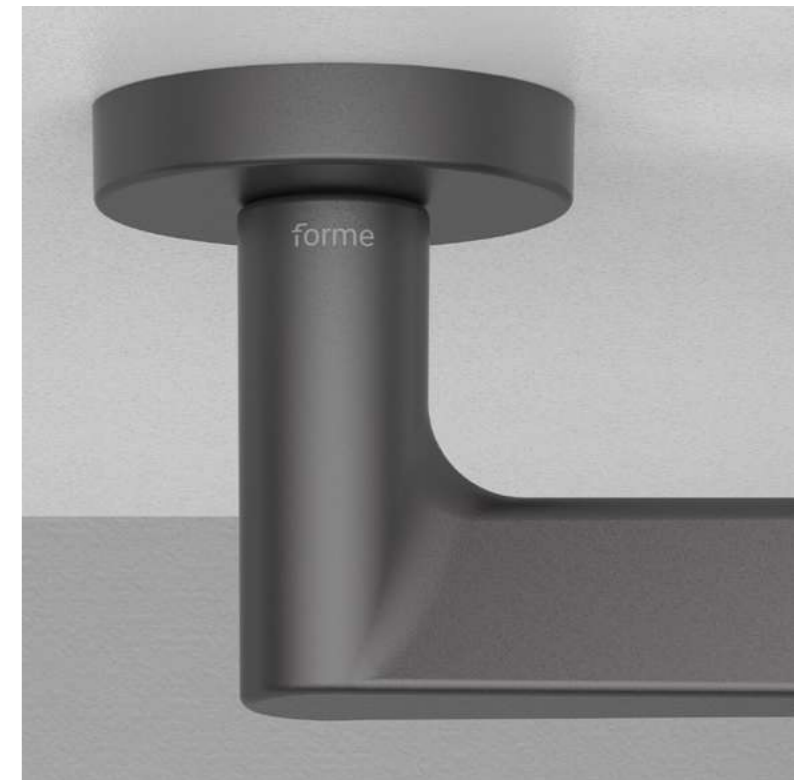

Time

design by Forme

As the hand of a clock marks the time, this handle marks a certain elegance within its surroundings. For Time, different geometries meet in a single form.

Come la lancetta di un orologio, la maniglia scandisce l'ora di una funzionalità che vuole raccontare un'emozione. In Time, geometrie diverse si incontrano in una forma unica.

Finishes

Finiture



C01
Polished Chrome
Cromo Lucido



C02
Satin Chrome
Cromo Satinato



G01
Graphite
Grafite



N16
Pearl Nickel
Nichel Perla

Handle on Minimal Plus round rosette *Maniglia su rosetta Minimal Plus tonda*

Handle <i>Impugnatura</i>	Rosette <i>Rosetta</i>	Finish <i>Finitura</i>
A240	RMT	C01
		C02
		G01
		N16

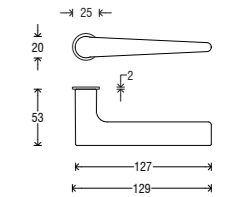

Handle on Short T plate *Maniglia su placca Short T*

Handle <i>Impugnatura</i>	Plate <i>Placca</i>	Finish <i>Finitura</i>
A240	PST	C01
		C02
		G01
		N16

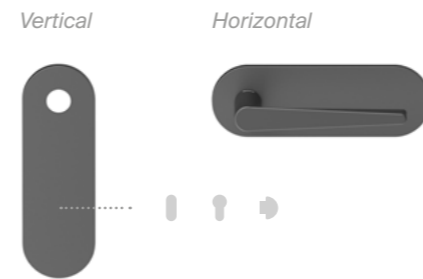
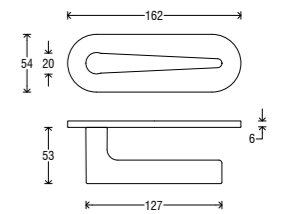

Handle on round rosette *Maniglia su rosetta tonda*

Handle <i>Impugnatura</i>	Rosette <i>Rosetta</i>	Finish <i>Finitura</i>
A240	RFXTO (Fixa) RSXTO (Slim)	C01
		C02
		G01
		N16

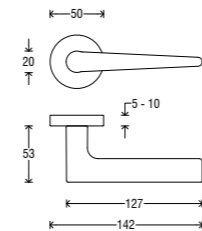

Handle on Asti plate *Maniglia su placca Asti*

Handle <i>Impugnatura</i>	Plate <i>Placca</i>	Finish <i>Finitura</i>
A240	P06 C P06 O P06 Y P06 W	C01
		C02
		G01
		N16

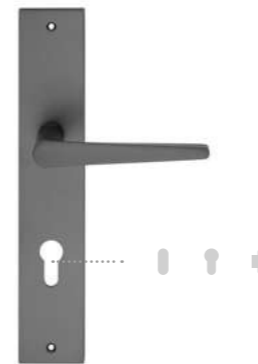
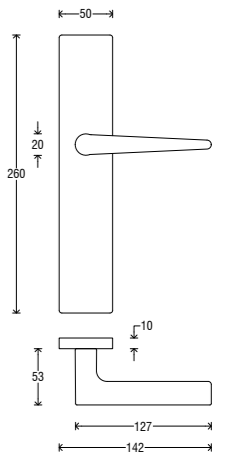

Handle on square rosette *Maniglia su rosetta quadra*

Handle <i>Impugnatura</i>	Rosette <i>Rosetta</i>	Finish <i>Finitura</i>
A240	RFXQ0 (Fixa) RSXQ0 (Slim)	C01
		C02
		G01
		N16

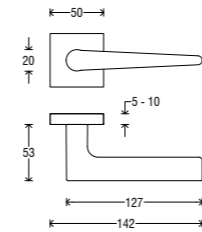

DK (Dry Keep) on rectangular rosette *DK su rosetta rettangolare*

Handle <i>Impugnatura</i>	Rosette <i>Rosetta</i>	Finish <i>Finitura</i>
D240	RRD	C01
		C02
		G01
		N16

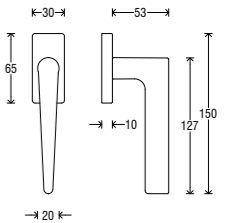



“Inviting plasticity
that makes a
clear impression.”



Moon

design by Śliwińska - Kęska

Sinuous, inviting, plastic shapes follow one another to make a clear, striking impression. Moon is a high-class construction handle with an organic horizontal handle.

Forme sinuose, avvolgenti, plastiche, si succedono nello spazio per stupire e lasciare il segno. Moon è una maniglia di alta classe costruttiva con una impugnatura orizzontale organica.

Finishes

Finiture



C01
Polished Chrome
Cromo Lucido



N16
Pearl Nickel
Nichel Perla



N29
Rose Nickel
Nichel Rosa



N52
Matt Black
Nero Opaco

DK (Dry Keep) on oval rosette
DK su rosetta ovale



Handle <i>Impugnatura</i>	Rosette <i>Rosetta</i>	Finish <i>Finitura</i>
D493	ROD	C01
		N16
		N29
		N52

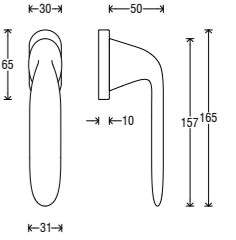

Pull handle
Maniglione



Pull handle <i>Maniglione</i>	Finish <i>Finitura</i>
MG74	C01
	N16
	N29
	N52

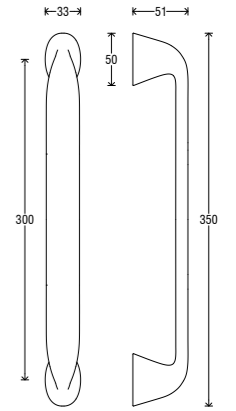

Handle on round rosette
Maniglia su rosetta tonda



Handle <i>Impugnatura</i>	Rosette <i>Rosetta</i>	Finish <i>Finitura</i>
A493	RFXTO (Fixa)	C01
	RSXTO (Slim)	N16
		N29
		N52

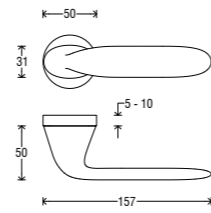

Handle on Asti plate
Maniglia su placca Asti



Handle <i>Impugnatura</i>	Plate <i>Placca</i>	Finish <i>Finitura</i>
A493	P06 C	C01
	P06 O	N16
	P06 Y	N29
	P06 W	N52

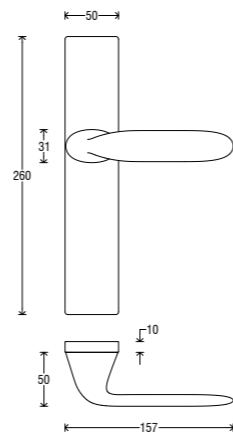



“A fluid and organic shape expressing continuous movement.”



Galaxy

design by Śliwińska - Kęska

An organic shape conquers the scene with a three-dimensional layout made up of solids, voids, and powerful flat lines as seen in the final handle. Galaxy expresses the idea of continuous movement.

Un fluido organico conquista la scena con un layout tridimensionale fatto di pieni, vuoti, linee voluminose e piatte come l'impugnatura finale. Galaxy è l'espressione di un continuo movimento.

Finishes

Finiture



C01
Polished Chrome
Cromo Lucido



C02
Satin Chrome
Cromo Satinato



N16
Pearl Nickel
Nichel Perla



N52
Matt Black
Nero Opaco

Handle on round rosette *Maniglia su rosetta tonda*



Handle <i>Impugnatura</i>	Rosette <i>Rosetta</i>	Finish <i>Finitura</i>
A495	RFXTO (Fixa)	C01
	RSXTO (Slim)	C02
		N16
		N52

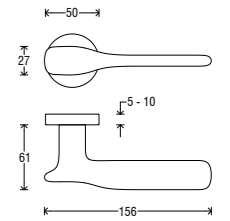

Handle on square rosette *Maniglia su rosetta quadra*



Handle <i>Impugnatura</i>	Rosette <i>Rosetta</i>	Finish <i>Finitura</i>
A495	RFXQ0 (Fixa)	C01
	RSXQ0 (Slim)	C02
		N16
		N52

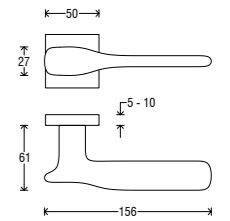

Handle on Asti plate *Maniglia su placca Asti*



Handle <i>Impugnatura</i>	Plate <i>Placca</i>	Finish <i>Finitura</i>
A495	P06 C	C01
	P06 O	C02
	P06 Y	N16
	P06 W	N52

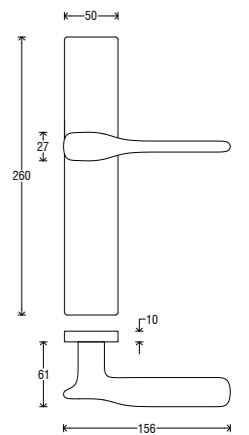

DK (Dry Keep) on oval rosette *DK su rosetta ovale*



Handle <i>Impugnatura</i>	Rosette <i>Rosetta</i>	Finish <i>Finitura</i>
D495	ROD	C01
		C02
		N16
		N52

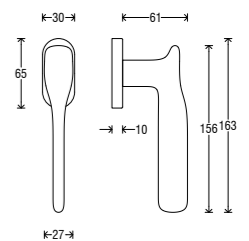



200

Sun

design by Śliwińska - Kęska

Sun is the epitome of a crisp, clean, formal design. Round enveloping lines with a flat and horizontal handle, it is a handle of great aesthetic simplicity.

*In Sun la pulizia formale trova la sua massima sublimazione.
Un oggetto dalle linee rotonde e avvolgenti, con una impugnatura
piatta e orizzontale di grande semplicità estetica.*



201

“Aesthetic simplicity
and an unquestionable,
crisp formality.”

Finishes

Finiture



C01
Polished Chrome
Cromo Lucido



C02
Satin Chrome
Cromo Satinato



N16
Pearl Nickel
Nichel Perla



N52
Matt Black
Nero Opaco

Handle on round rosette *Maniglia su rosetta tonda*



Handle <i>Impugnatura</i>	Rosette <i>Rosetta</i>	Finish <i>Finitura</i>
A491	RFXTO (Fixa)	C01
	RSXTO (Slim)	C02
		N16
		N52

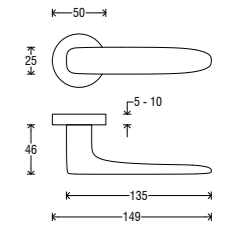

Handle on square rosette *Maniglia su rosetta quadra*



Handle <i>Impugnatura</i>	Rosette <i>Rosetta</i>	Finish <i>Finitura</i>
A491	RFXQ0 (Fixa)	C01
	RSXQ0 (Slim)	C02
		N16
		N52

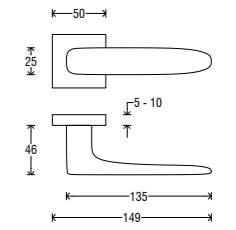

Handle on Asti plate *Maniglia su placca Asti*



Handle <i>Impugnatura</i>	Plate <i>Placca</i>	Finish <i>Finitura</i>
A491	P06 C	C01
	P06 O	C02
	P06 Y	N16
	P06 W	N52

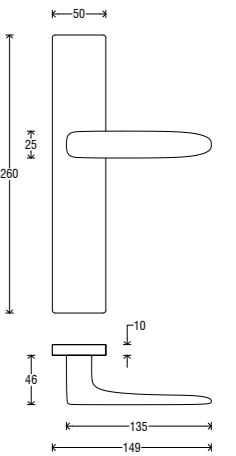

DK (Dry Keep) on oval rosette *DK su rosetta ovale*



Handle <i>Impugnatura</i>	Rosette <i>Rosetta</i>	Finish <i>Finitura</i>
D4941	ROD	C01
		C02
		N16
		N52

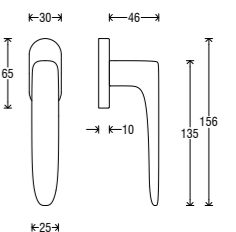



“A handle flowing
directly into
the future.”

Antares

design by Francesca Ciani

An architecturally inspired handle that offers a hint of futuristic design. Antares has the sinuous dynamism of a handle designed to be talked about.

Una forma quasi architettonica si muove nello spazio rimandando all'idea di un design futuristico. Antares è il dinamismo sinuoso di una maniglia nata per far parlare di sé.



Finishes

Finiture



C01
Polished Chrome
Cromo Lucido



C06
Pearl Chrome
Cromo Perla



G01
Graphite
Grafite



N02
Satin Nickel
Nichel Satinato

Handle on round rosette *Maniglia su rosetta tonda*



Handle <i>Impugnatura</i>	Rosette <i>Rosetta</i>	Finish <i>Finitura</i>
A218	RFXTO (Fixa)	C01
	RSXTO (Slim)	C06
		G01
		N02

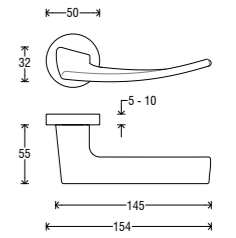

Handle on square rosette *Maniglia su rosetta quadra*



Handle <i>Impugnatura</i>	Rosette <i>Rosetta</i>	Finish <i>Finitura</i>
A218	RFXQ0 (Fixa)	C01
	RSXQ0 (Slim)	C06
		G01
		N02

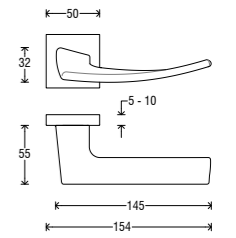

Handle on Asti plate *Maniglia su placca Asti*



Handle <i>Impugnatura</i>	Plate <i>Placca</i>	Finish <i>Finitura</i>
A218	P06 C	C01
	P06 O	C06
	P06 Y	G01
	P06 W	N02

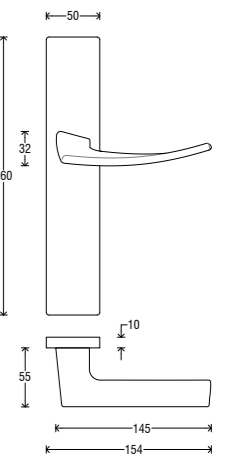

DK (Dry Keep) on rectangular rosette *DK su rosetta rettangolare*



Handle <i>Impugnatura</i>	Rosette <i>Rosetta</i>	Finish <i>Finitura</i>
D218	RRD	C01
		C06
		G01
		N02

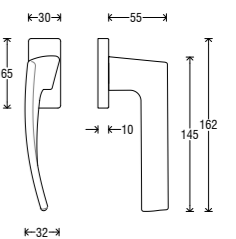

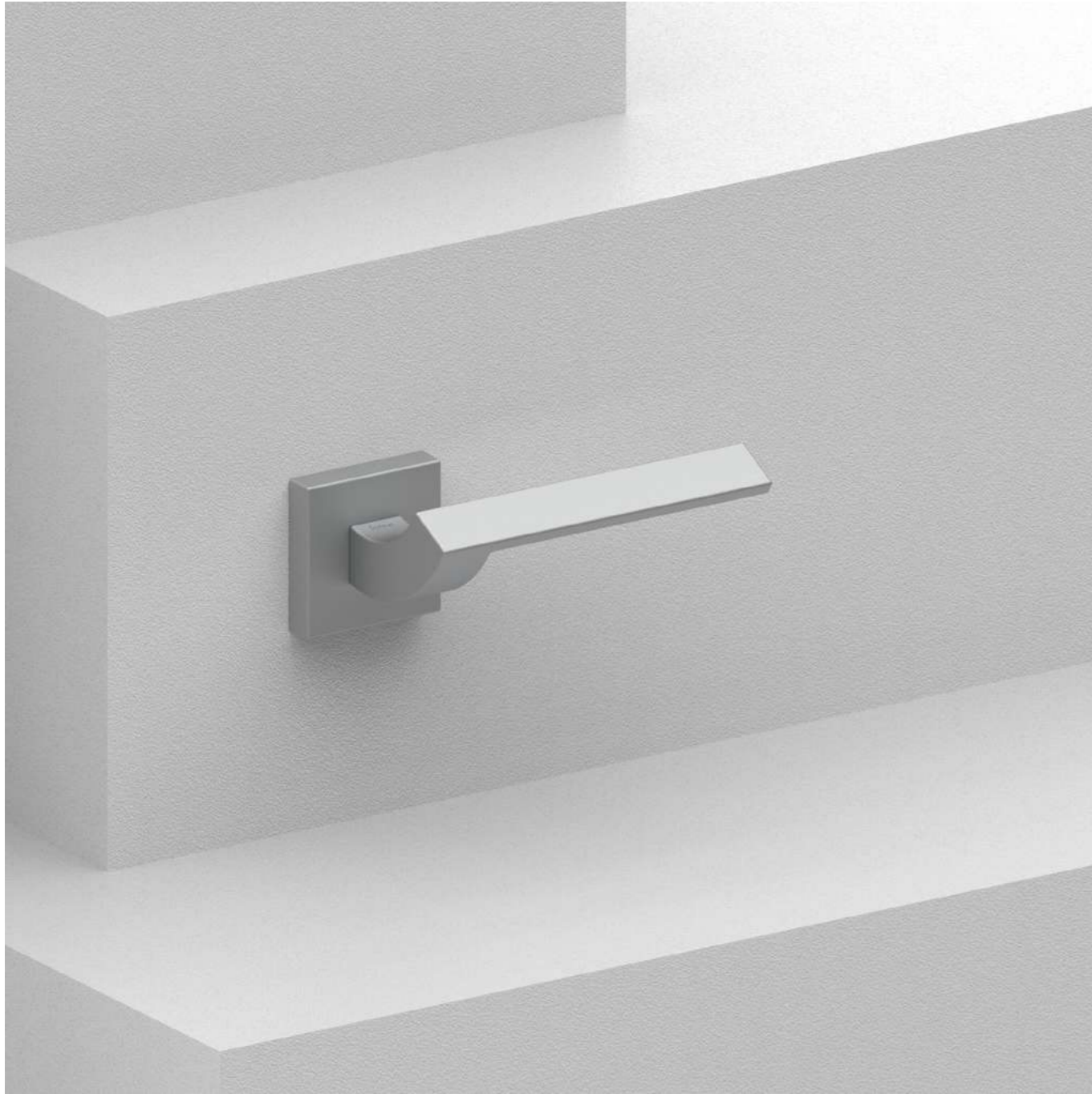

Venus

design by Francesca Ciani

An inclined rectangular block rises from its square rosette, looking up towards the observer as if to declare its presence. Venus leaps into a new dimension.

Dalla rosetta quadrata si eleva un blocco rettangolare inclinato che guarda in alto verso l'osservatore come a comunicargli la sua presenza. Venus è un salto verso una nuova dimensione.

“An inclined plane that won't fail to catch the eye.”



Finishes

Finiture



C02
Satin Chrome
Cromo Satinato

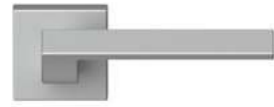

C06
Pearl Chrome
Cromo Perla



N02
Satin Nickel
Nichel Satinato



N52
Matt Black
Nero Opaco

Handle on round rosette *Maniglia su rosetta tonda*



Handle <i>Impugnatura</i>	Rosette <i>Rosetta</i>	Finish <i>Finitura</i>
A216	RFXTO (Fixa) RSXTO (Slim)	C02 C06 N02 N52

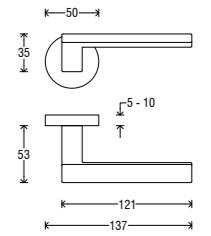

Handle on square rosette *Maniglia su rosetta quadra*



Handle <i>Impugnatura</i>	Rosette <i>Rosetta</i>	Finish <i>Finitura</i>
A216	RFXQ0 (Fixa) RSXQ0 (Slim)	C02 C06 N02 N52

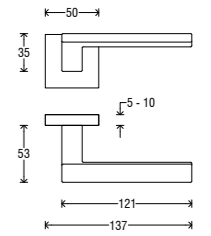

Handle on Asti plate *Maniglia su placca Asti*

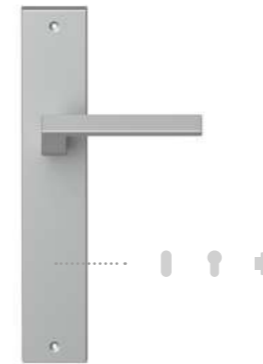

Handle <i>Impugnatura</i>	Plate <i>Placca</i>	Finish <i>Finitura</i>
A216	P06 C P06 O P06 Y P06 W	C02 C06 N02 N52

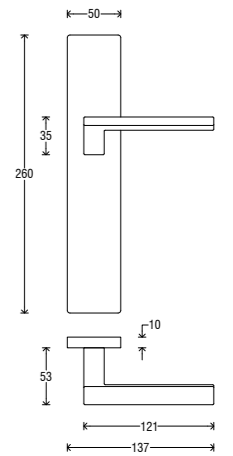

DK (Dry Keep) on rectangular rosette *DK su rosetta rettangolare*



Handle <i>Impugnatura</i>	Rosette <i>Rosetta</i>	Finish <i>Finitura</i>
D216	RRD	C02 C06 N02 N52

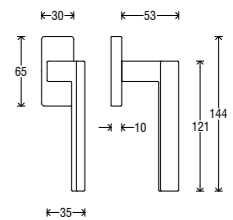



212

Naxos

design by Francesca Ciani

A handle of pure design, with light and angled lines and a flat body. Contemporary and unique, Naxos gives its environment an ethereal charm.

Geometrie contemporanee ci regalano una maniglia di puro design con linee leggere e angolate in un corpo piatto. Naxos è l'innovazione che si è fatta forma per un ambiente dal fascino etereo.

“A flat body of angled lines with a contemporary look.”



213

Finishes

Finiture



C02
Satin Chrome
Cromo Satinato



G01
Graphite
Grafite



N52
Matt Black
Nero Opaco



S02
Brassed Satin Matt
Ottonato Satinato Opaco

Handle on round rosette *Maniglia su rosetta tonda*



Handle <i>Impugnatura</i>	Rosette <i>Rosetta</i>	Finish <i>Finitura</i>
A215	RFXTO (Fixa) RSXTO (Slim)	C02 G01 N52 S02

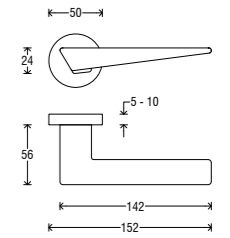

Handle on square rosette *Maniglia su rosetta quadra*



Handle <i>Impugnatura</i>	Rosette <i>Rosetta</i>	Finish <i>Finitura</i>
A215	RFXQ0 (Fixa) RSXQ0 (Slim)	C02 G01 N52 S02

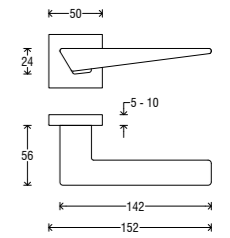

Handle on Short Q plate *Maniglia su placca Short Q*

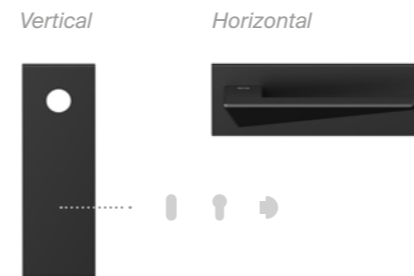

Handle <i>Impugnatura</i>	Plate <i>Placca</i>	Finish <i>Finitura</i>
A215	PSQ	C02 G01 N52 S02

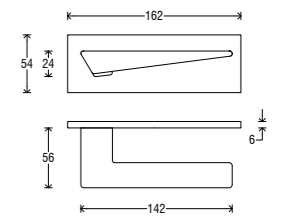

Handle on Asti plate *Maniglia su placca Asti*



Handle <i>Impugnatura</i>	Plate <i>Placca</i>	Finish <i>Finitura</i>
A215	P06 C P06 O P06 Y P06 W	C02 G01 N52 S02

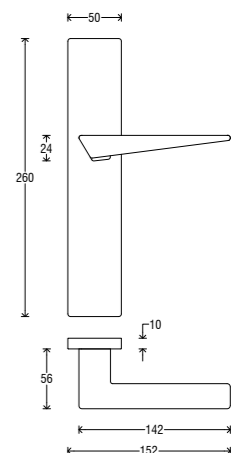

DK (Dry Keep) on rectangular rosette

DK su rosetta rettangolare



Handle <i>Impugnatura</i>	Rosette <i>Rosetta</i>	Finish <i>Finitura</i>
D215	RRD	C02
		G01
		N52
		S02

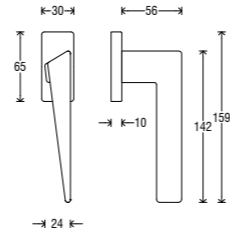

Pull handle

Maniglione



Pull handle <i>Maniglione</i>	Finish <i>Finitura</i>
MG75	C02
	G01
	N52
	S02

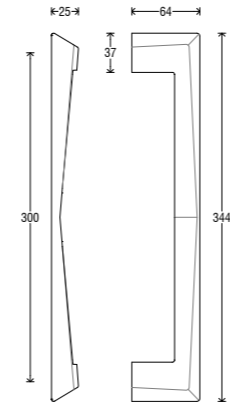



218

Artemide

design by Francesca Ciani

Reminiscent of an hourglass's silhouette, Artemide brings together two symmetrical arches to give a striking visual impact. Vintage lines and references with an unmistakably innovative style.

Dall'impugnatura che ricorda la silhouette di una clessidra, Artemide disegna nello spazio due archi simmetrici ad alto impatto evocativo. Linee e rimandi vintage in un mood ultra innovativo.

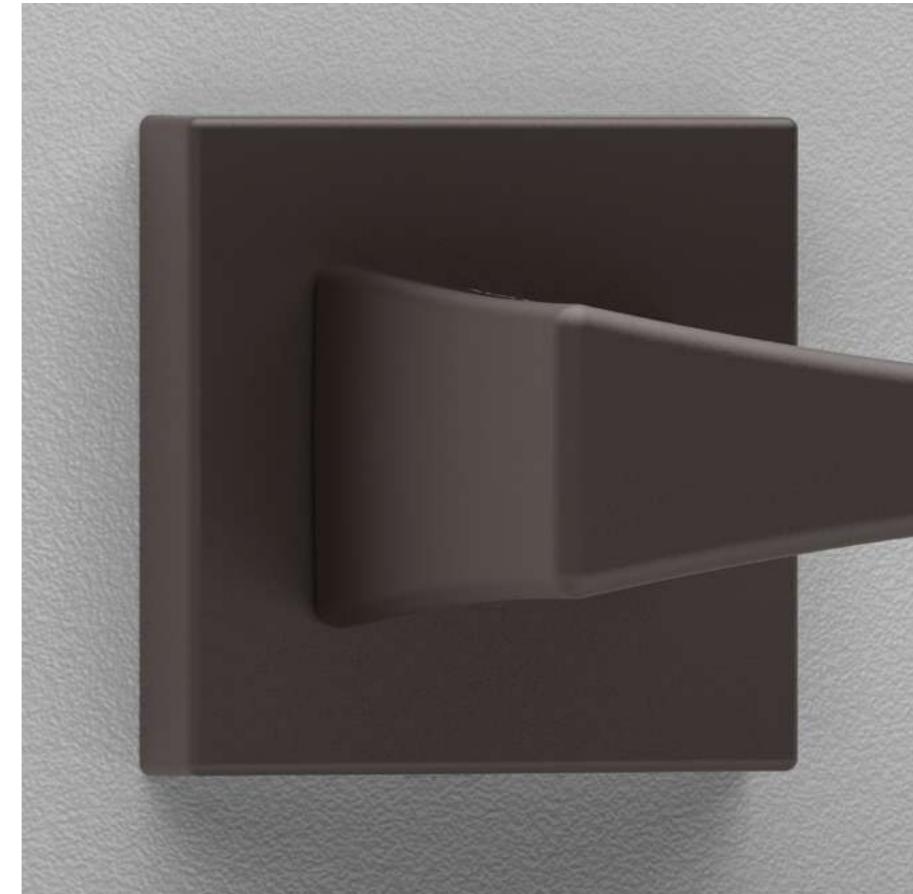

219

“Symmetrical elegance,
aesthetic perfection.”

Finishes

Finiture



- B11**
 Pearl Bronze
Bronzo Perla
- C02**
 Satin Chrome
Cromo Satinato
- N16**
 Pearl Nickel
Nichel Perla
- N52**
 Matt Black
Nero Opaco

Handle on round rosette *Maniglia su rosetta tonda*



Handle <i>Impugnatura</i>	Rosette <i>Rosetta</i>	Finish <i>Finitura</i>
A213	RFXTO (Fixa) RSXTO (Slim)	B11 C02 N16 N52

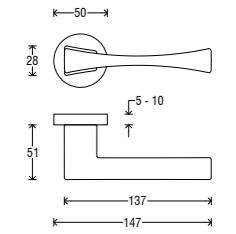

Handle on square rosette *Maniglia su rosetta quadra*



Handle <i>Impugnatura</i>	Rosette <i>Rosetta</i>	Finish <i>Finitura</i>
A213	RFXQO (Fixa) RSXQO (Slim)	B11 C02 N16 N52

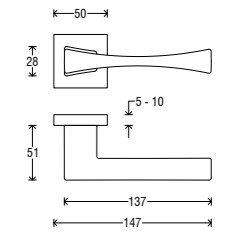

Handle on Asti plate *Maniglia su placca Asti*



Handle <i>Impugnatura</i>	Plate <i>Placca</i>	Finish <i>Finitura</i>
A213	P06 C P06 O P06 Y P06 W	B11 C02 N16 N52

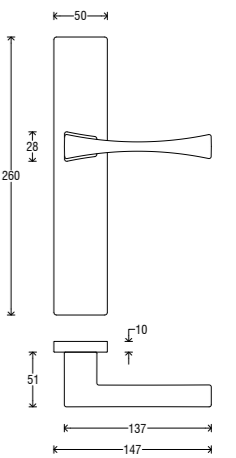

DK (Dry Keep) on rectangular rosette *DK su rosetta rettangolare*



Handle <i>Impugnatura</i>	Rosette <i>Rosetta</i>	Finish <i>Finitura</i>
D213	RRD	B11 C02 N16 N52

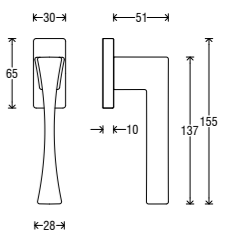

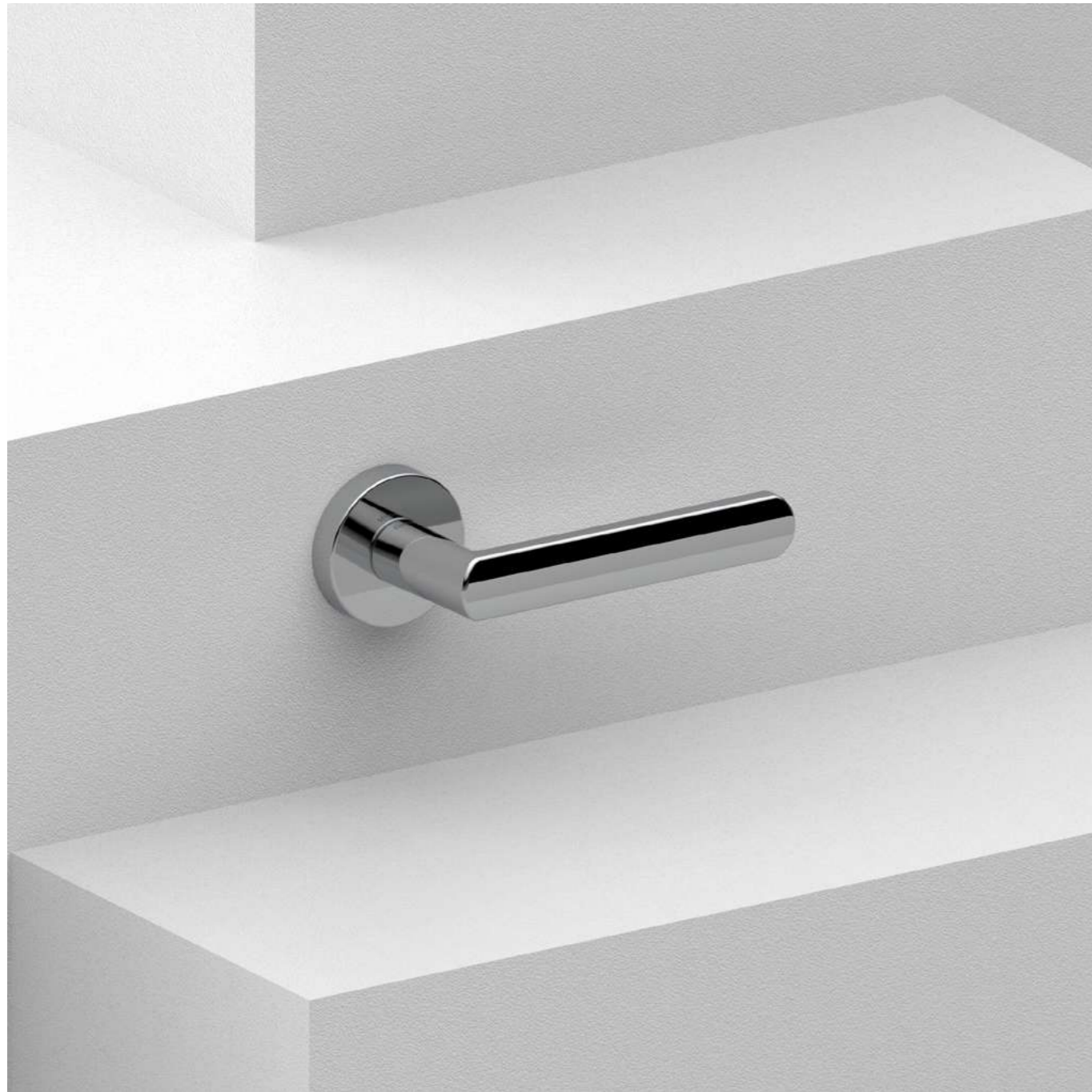

“The linear idea
of a circular
transformation.”



Solis

design by Forme

Solis is new-generation simplicity. The round shape of the cylinder transforms into a flat rectangular body with soft corners, while maintaining a consistency of circularity.

Solis è sobrietà di nuova generazione. La forma rotonda del cilindro che si trasforma in un corpo piatto rettangolare dagli angoli morbidi mantenendo una coerenza di circolarità.

Finishes

Finiture



C01
Polished Chrome
Cromo Lucido



C02
Satin Chrome
Cromo Satinato



G01
Graphite
Grafite



S02
Brass Satin Matt
Ottonato Satinato Opaco

Handle on Minimal Plus round rosette *Maniglia su rosetta Minimal Plus tonda*

Handle <i>Impugnatura</i>	Rosette <i>Rosetta</i>	Finish <i>Finitura</i>
A212	RMT	C01
		C02
		G01
		S02

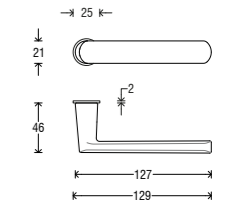

Handle on Short T plate *Maniglia su placca Short T*

Handle <i>Impugnatura</i>	Plate <i>Placca</i>	Finish <i>Finitura</i>
A212	PST	C01
		C02
		G01
		S02

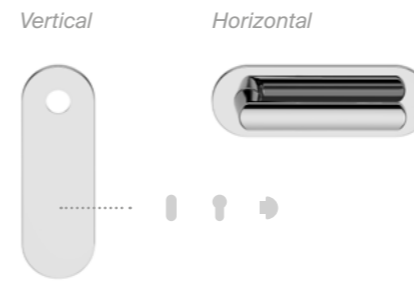
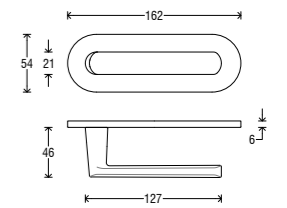

224

Handle on round rosette *Maniglia su rosetta tonda*

Handle <i>Impugnatura</i>	Rosette <i>Rosetta</i>	Finish <i>Finitura</i>
A212	RFXTO (Fixa) RSXTO (Slim)	C01
		C02
		G01
		S02

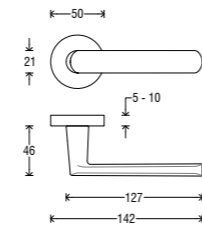

Handle on Goccia plate *Maniglia su placca Goccia*

Handle <i>Impugnatura</i>	Plate <i>Placca</i>	Finish <i>Finitura</i>
A212	P28 C P28 O P28 Y P28 W	C01
		C02
		G01
		S02

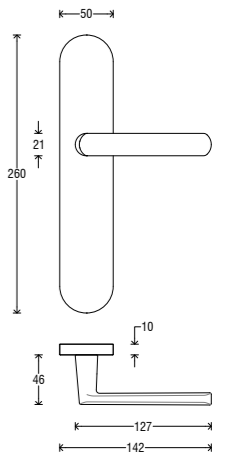

225

Handle on square rosette *Maniglia su rosetta quadra*

Handle <i>Impugnatura</i>	Rosette <i>Rosetta</i>	Finish <i>Finitura</i>
A212	RFXQO (Fixa) RSXQO (Slim)	C01
		C02
		G01
		S02

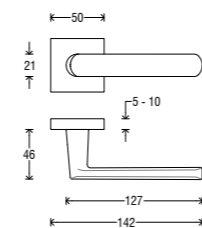

DK (Dry Keep) on oval rosette *DK su rosetta ovale*

Handle <i>Impugnatura</i>	Rosette <i>Rosetta</i>	Finish <i>Finitura</i>
D212	ROD	C01
		C02
		G01
		S02

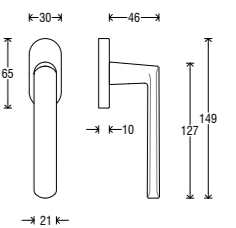



226

Milly

design by Forme

The sturdy, circular neck extends into a slim handle with sharp edges. Milly is the evolution of the cylinder in a rectangle design - a unique vision with striking results.

Il collo robusto, circolare e potente si prolunga in una impugnatura snella che definisce degli spigoli netti. Milly è l'evoluzione del cilindro in rettangolo, in una visione unica di iconica perfezione.



227

“Cylindrical to the rectangular in one single design.”

Finishes

Finiture



B31
Matt White
Bianco Opaco



C01
Polished Chrome
Cromo Lucido



G01
Graphite
Grafite



N16
Pearl Nickel
Nichel Perla

Handle on Minimal Plus round rosette *Maniglia su rosetta Minimal Plus tonda*



Handle <i>Impugnatura</i>	Rosette <i>Rosetta</i>	Finish <i>Finitura</i>
A133	RMT	B31
		C01
		G01
		N16

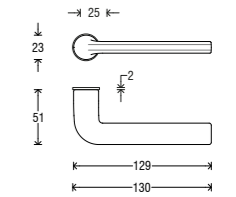

Handle on Goccia plate *Maniglia su placca Goccia*

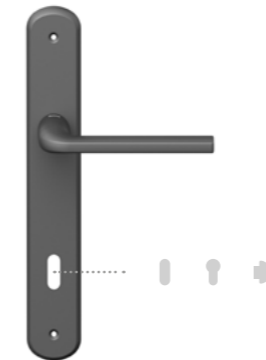

Handle <i>Impugnatura</i>	Plate <i>Placca</i>	Finish <i>Finitura</i>
A133	P28 C	B31
	P28 O	C01
	P28 Y	G01
	P28 W	N16

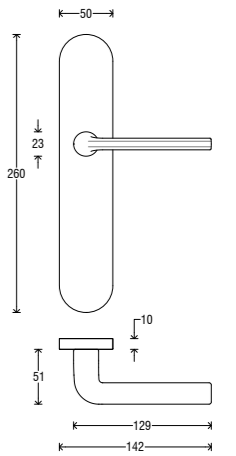

228

Handle on round rosette *Maniglia su rosetta tonda*



Handle <i>Impugnatura</i>	Rosette <i>Rosetta</i>	Finish <i>Finitura</i>
A133	RFXTO (Fixa) RSXTO (Slim)	B31
		C01
		G01
		N16

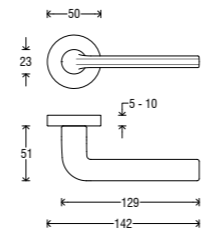

DK (Dry Keep) on oval rosette *DK su rosetta ovale*



Handle <i>Impugnatura</i>	Rosette <i>Rosetta</i>	Finish <i>Finitura</i>
D133	ROD	B31
		C01
		G01
		N16

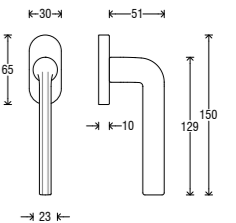

229

Handle on square rosette *Maniglia su rosetta quadra*



Handle <i>Impugnatura</i>	Rosette <i>Rosetta</i>	Finish <i>Finitura</i>
A133	RFXQ0 (Fixa) RSXQ0 (Slim)	B31
		C01
		G01
		N16

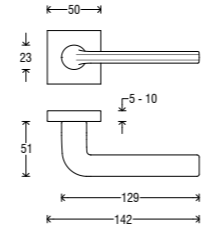

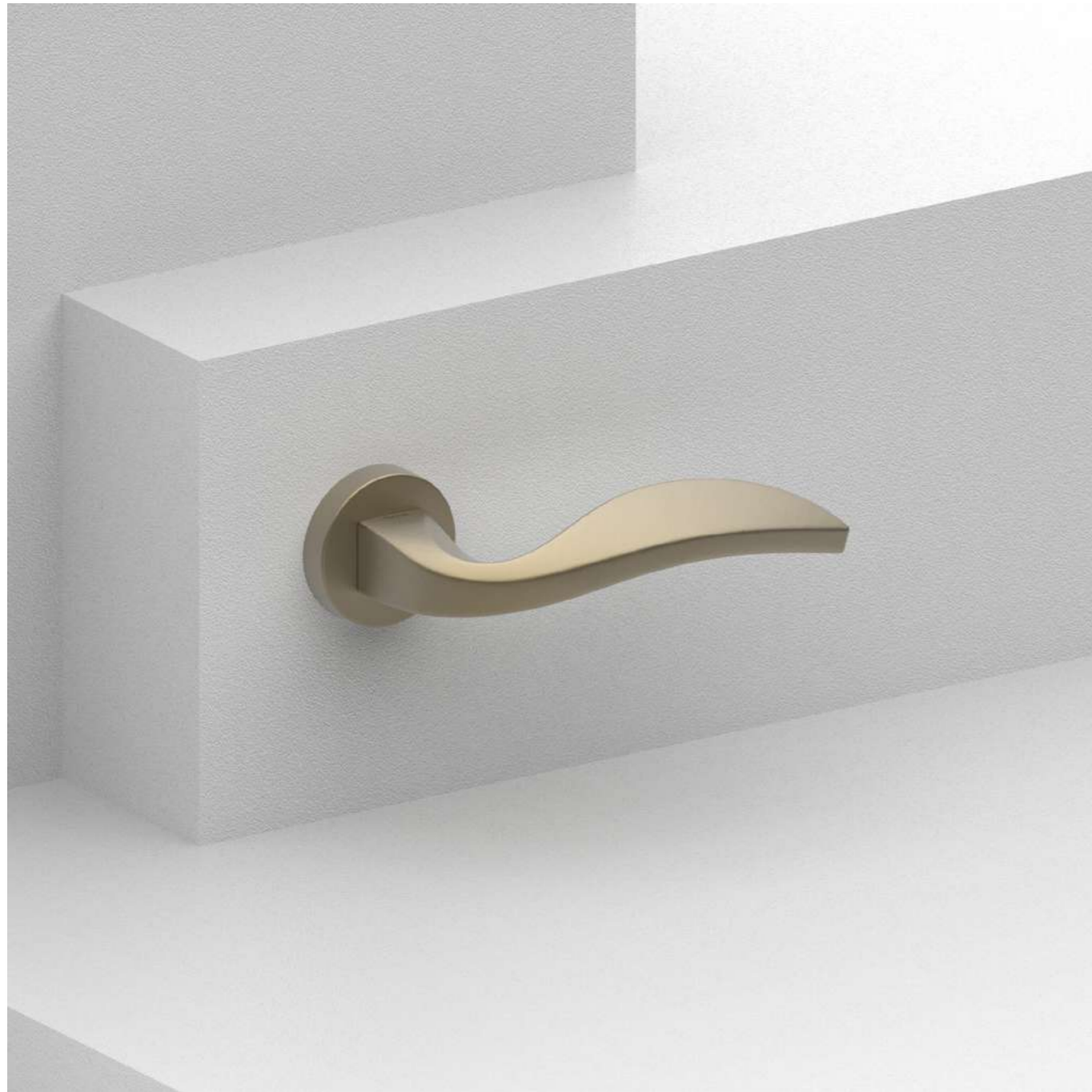

“Elegance and style
gliding through
empty space.”



Diana

design by Forme

Enveloping lines stand out in a sinuous body that reflects light. It gives the idea of glittering exclusivity - the crest of a dune that appears on the horizon.

Linee avvolgenti si stagliano in un corpo sinuoso che riflette la luce e un'idea di esclusività. Diana è come la cresta di una duna che appare all'orizzonte.

Finishes

Finiture



C01
Polished Chrome
Cromo Lucido



N02
Satin Nickel
Nichel Satinato



N52
Matt Black
Nero Opaco



S02
Brassed Satin Matt
Ottonato Satinato Opaco

Handle on round rosette *Maniglia su rosetta tonda*



Handle <i>Impugnatura</i>	Rosette <i>Rosetta</i>	Finish <i>Finitura</i>
A177	RFXTO (Fixa)	C01
	RSXTO (Slim)	N02
		N52
		S02

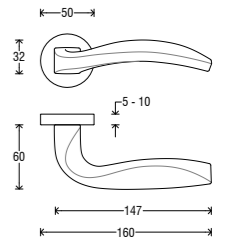

Handle on square rosette *Maniglia su rosetta quadra*



Handle <i>Impugnatura</i>	Rosette <i>Rosetta</i>	Finish <i>Finitura</i>
A177	RFXQ0 (Fixa)	C01
	RSXQ0 (Slim)	N02
		N52
		S02

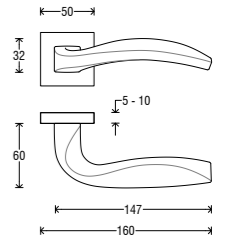

Handle on Asti plate *Maniglia su placca Asti*

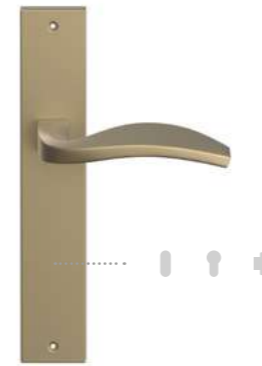

Handle <i>Impugnatura</i>	Plate <i>Placca</i>	Finish <i>Finitura</i>
A177	P06 C	C01
	P06 O	N02
	P06 Y	N52
	P06 W	S02

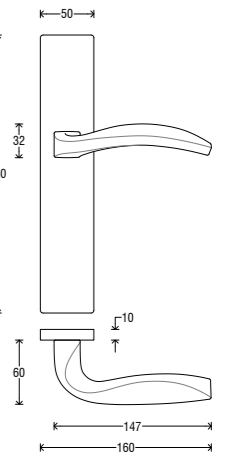

DK (Dry Keep) on rectangular rosette *DK su rosetta rettangolare*



Handle <i>Impugnatura</i>	Rosette <i>Rosetta</i>	Finish <i>Finitura</i>
D177	RRD	C01
		N02
		N52
		S02

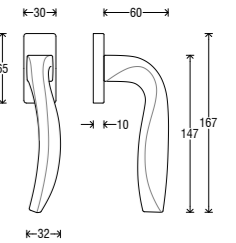

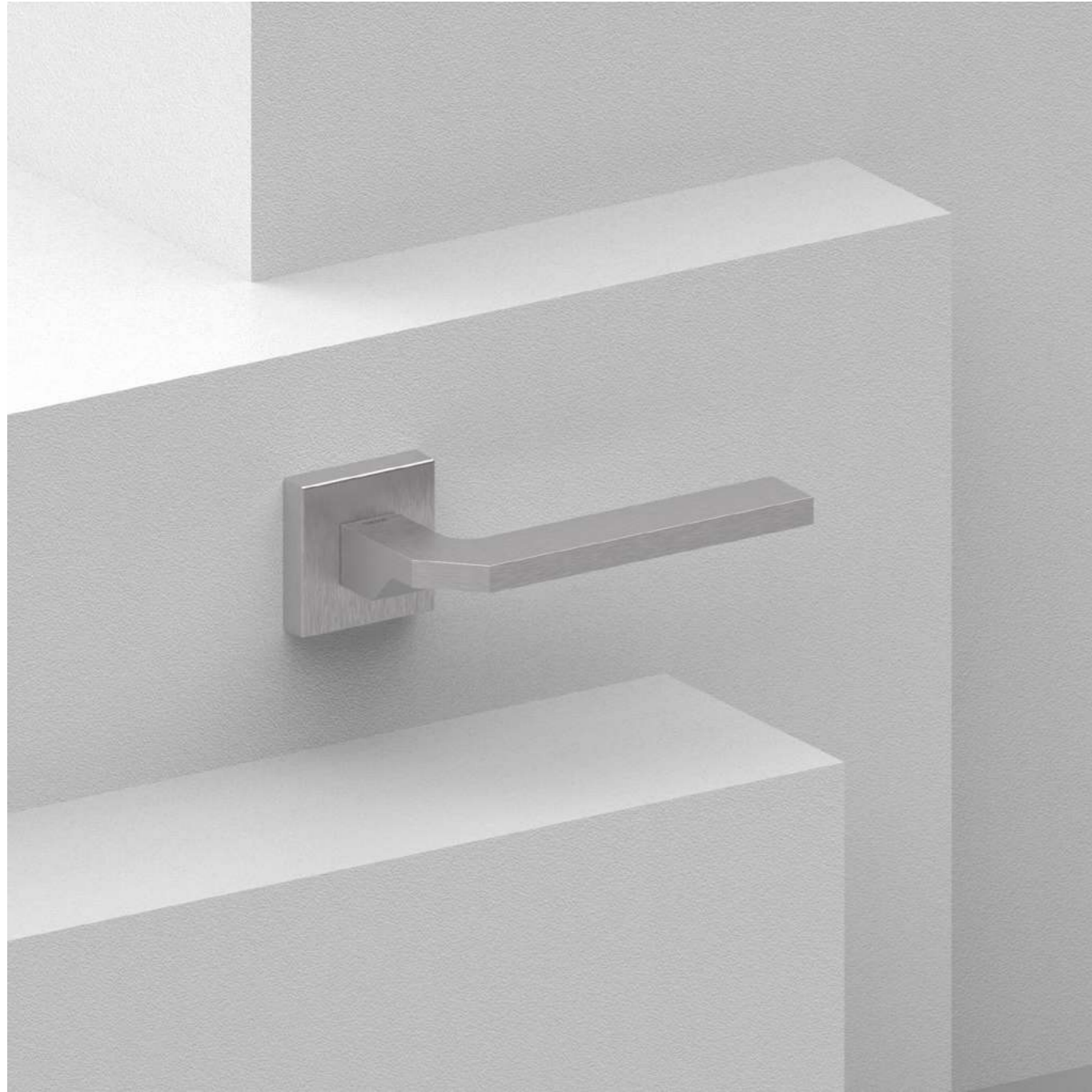

234

Alice

design by Forme

Alice represents the removal of anything superfluous, leaving an impressive, multi-faceted, futuristic handle.

Come il taglio di un coltello inciso sulla materia, in Alice il designer ha scavato il volume di una maniglia, togliendo via il superfluo. Le mille facce di una creazione che guarda al futuro.

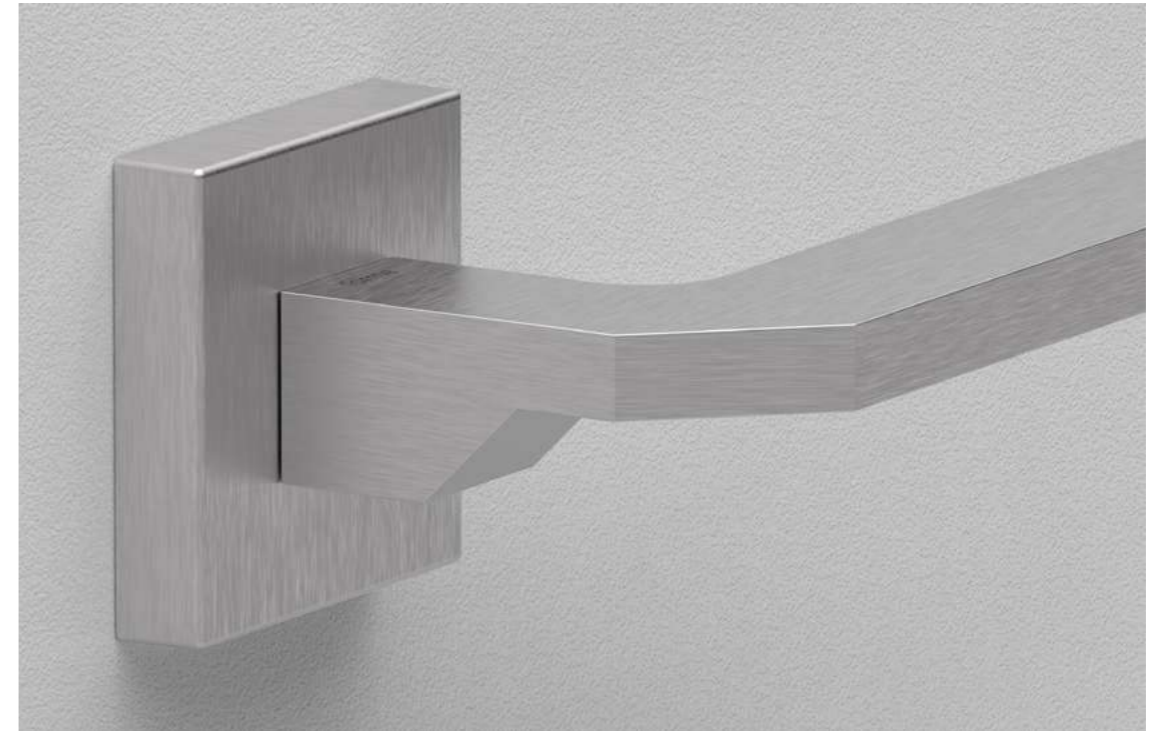

235

“Removing superfluous, only a truly innovative design remains.”

Finishes

Finiture



C01
Polished Chrome
Cromo Lucido



C02
Satin Chrome
Cromo Satinato



N02
Satin Nickel
Nichel Satinato



N52
Matt Black
Nero Opaco

Handle on square rosette *Maniglia su rosetta quadra*



Handle <i>Impugnatura</i>	Rosette <i>Rosetta</i>	Finish <i>Finitura</i>
A184	RFXQ0 (Fixa)	C01
	RSXQ0 (Slim)	C02
		N02
		N52

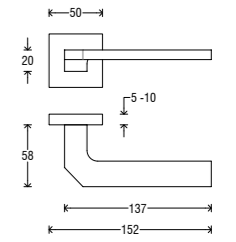

Handle on Asti plate *Maniglia su placca Asti*



Handle <i>Impugnatura</i>	Plate <i>Placca</i>	Finish <i>Finitura</i>
A184	P06 C	C01
	P06 O	C02
	P06 Y	N02
	P06 W	N52

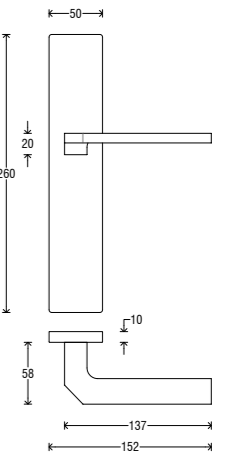

DK (Dry Keep) on rectangular rosette *DK su rosetta rettangolare*



Handle <i>Impugnatura</i>	Rosette <i>Rosetta</i>	Finish <i>Finitura</i>
D184	RRD	C01
		C02
		N02
		N52

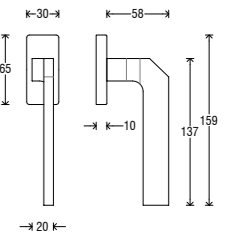

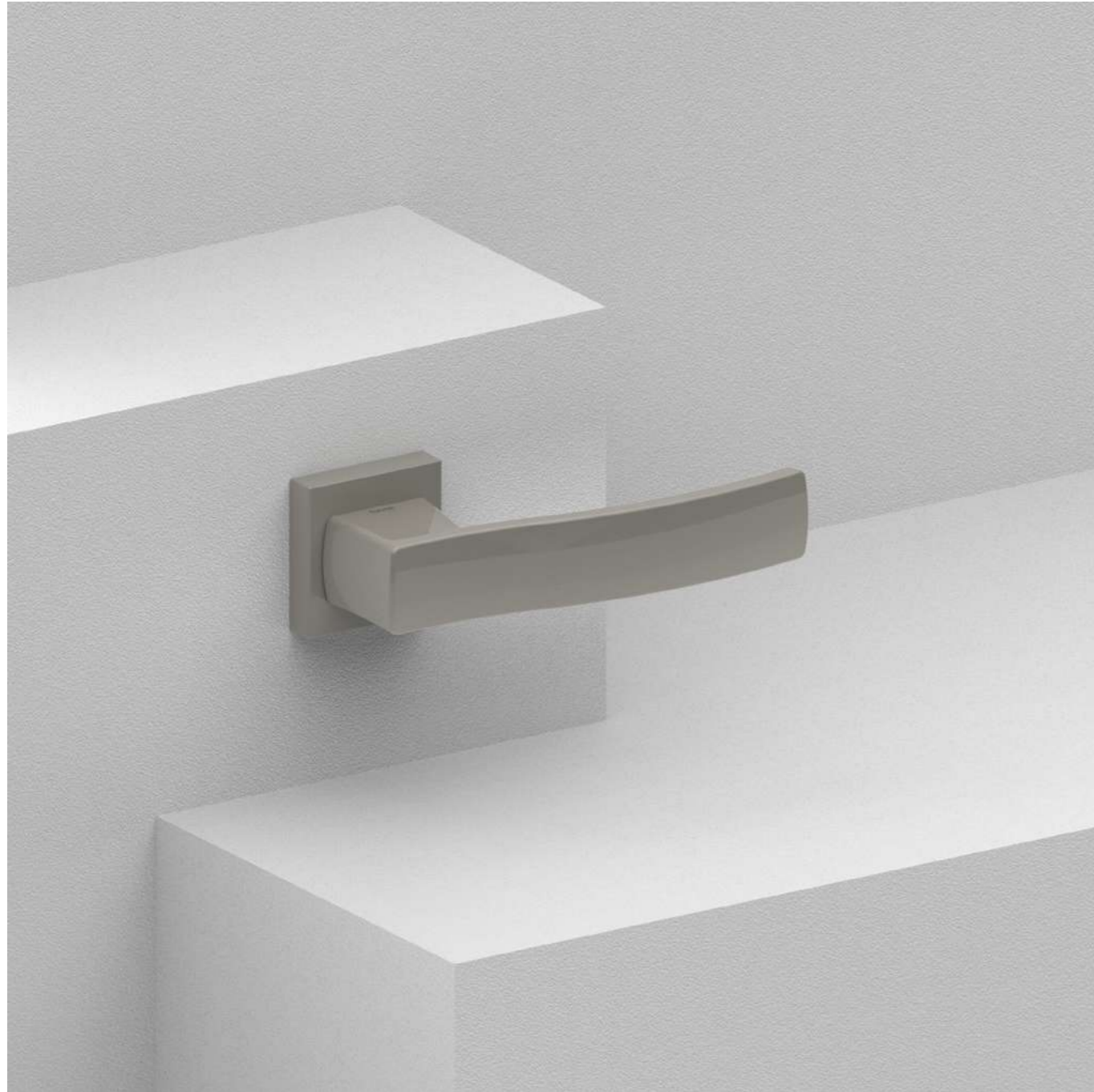

238

Vanessa

design by Forme

Vanessa's appearance resembles a wave breaking gently against the shore. A soft and mellow design with a slightly curved rectangular handle.

L'aspetto di Vanessa è quello di un'onda potente che si infrange sulla porta del mare. Un design morbido e suadente con un'impugnatura rettangolare leggermente curvata.



239

“A soft wave
breaking on the
sea shore.”

Finishes

Finiture



C01
Polished Chrome
Cromo Lucido



C02
Satin Chrome
Cromo Satinato



N02
Satin Nickel
Nichel Satinato



N52
Matt Black
Nero Opaco

Handle on square rosette *Maniglia su rosetta quadra*



Handle <i>Impugnatura</i>	Rosette <i>Rosetta</i>	Finish <i>Finitura</i>
A201	RFXQ0 (Fixa) RSXQ0 (Slim)	C01 C02 N02 N52

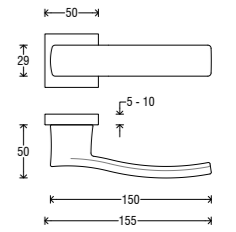

Handle on Asti plate *Maniglia su placca Asti*

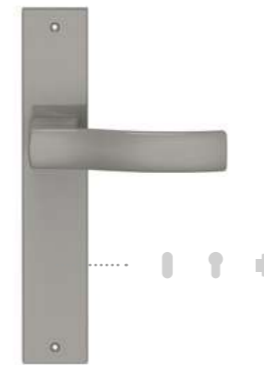

Handle <i>Impugnatura</i>	Plate <i>Placca</i>	Finish <i>Finitura</i>
A201	P06 C P06 O P06 Y P06 W	C01 C02 N02 N52

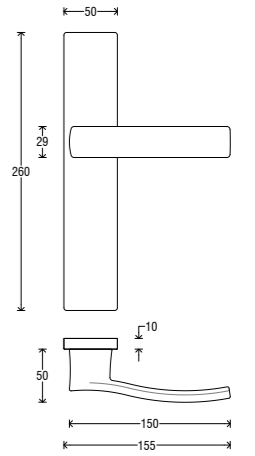

DK (Dry Keep) on rectangular rosette *DK su rosetta rettangolare*



Handle <i>Impugnatura</i>	Rosette <i>Rosetta</i>	Finish <i>Finitura</i>
D201	RRD	C01 C02 N02 N52

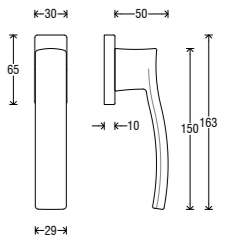



242

Boston

design by Kawajun

Designed to adapt to multiple contexts of contemporary living, Boston is a handle with a simple and elegant look. Flat lines, soft corners, aesthetic sobriety, no frills.

Pensata per adattarsi a svariati contesti dell'abitare contemporaneo, Boston è una maniglia dal look semplice ed elegante, senza fronzoli. Linee piatte, angoli morbidi, sobrietà estetica.

“The flexibility to adapt to multiple environments of everyday life.”



243



Finishes

Finiture

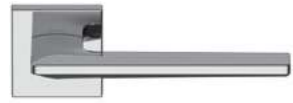

C01
Polished Chrome
Cromo Lucido



C02
Satin Chrome
Cromo Satinato



N02
Satin Nickel
Nichel Satinato



N52
Matt Black
Nero Opaco

Handle on round rosette *Maniglia su rosetta tonda*



Handle <i>Impugnatura</i>	Rosette <i>Rosetta</i>	Finish <i>Finitura</i>
A422	RFXTO (Fixa)	C01
	RSXTO (Slim)	C02
		N02
		N52

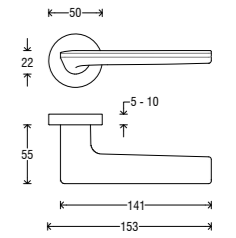

Handle on square rosette *Maniglia su rosetta quadra*



Handle <i>Impugnatura</i>	Rosette <i>Rosetta</i>	Finish <i>Finitura</i>
A422	RFXQ0 (Fixa)	C01
	RSXQ0 (Slim)	C02
		N02
		N52

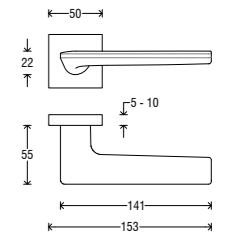

Handle on Asti plate *Maniglia su placca Asti*



Handle <i>Impugnatura</i>	Plate <i>Placca</i>	Finish <i>Finitura</i>
A422	P06 C	C01
	P06 O	C02
	P06 Y	N02
	P06 W	N52

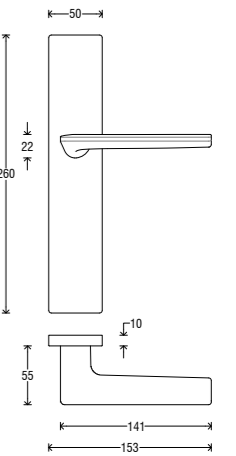

DK (Dry Keep) on rectangular rosette *DK su rosetta rettangolare*



Handle <i>Impugnatura</i>	Rosette <i>Rosetta</i>	Finish <i>Finitura</i>
D422	RRD	C01
		C02
		N02
		N52

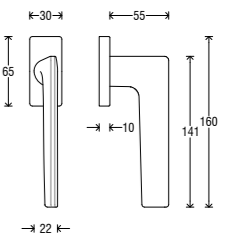

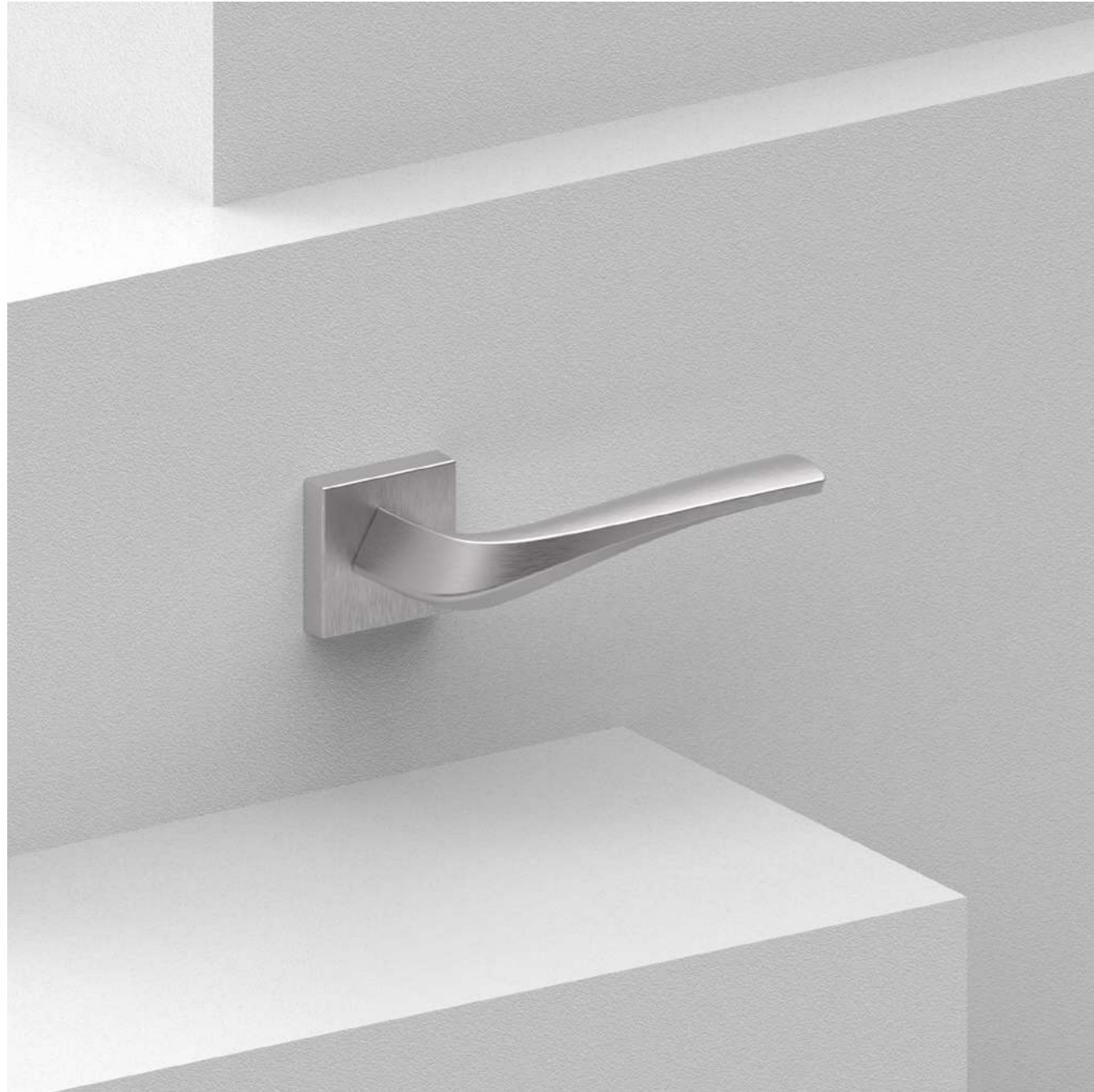

246

Minerva

design by Kawajun

A strongly inclined square neck rises from the square rosette, giving the impression of the handle rotating on itself. With strong curved lines like a flowing river, Minerva is pure dynamism.

Dalla rosetta quadrata si erge un collo quadrato fortemente inclinato per imprimere l'idea di una maniglia che ruota su se stessa. Come un fiume che scorre, Minerva è puro dinamismo.

“Soft and sinuous lines for the maximum expression of fluidity.”



247

Finishes

Finiture



C02
Satin Chrome
Cromo Satinato



N16
Pearl Nickel
Nichel Perla



N52
Matt Black
Nero Opaco



P01
Gold PVD
PVD Oro

Handle on round rosette *Maniglia su rosetta tonda*



Handle <i>Impugnatura</i>	Rosette <i>Rosetta</i>	Finish <i>Finitura</i>
A278	RFXTO (Fixa)	C02
	RSXTO (Slim)	N16
		N52
		P01

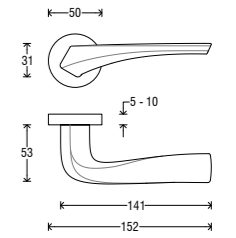

Handle on square rosette *Maniglia su rosetta quadra*



Handle <i>Impugnatura</i>	Rosette <i>Rosetta</i>	Finish <i>Finitura</i>
A278	RFXQ0 (Fixa)	C02
	RSXQ0 (Slim)	N16
		N52
		P01

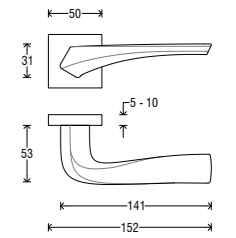

Handle on Asti plate *Maniglia su placca Asti*



Handle <i>Impugnatura</i>	Plate <i>Placca</i>	Finish <i>Finitura</i>
A278	P06 C	C02
	P06 O	N16
	P06 Y	N52
	P06 W	P01

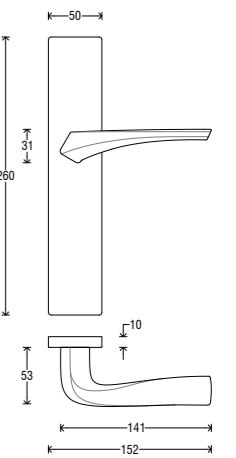

DK (Dry Keep) on rectangular rosette *DK su rosetta rettangolare*



Handle <i>Impugnatura</i>	Rosette <i>Rosetta</i>	Finish <i>Finitura</i>
D278	RRD	C02
		N16
		N52
		P01

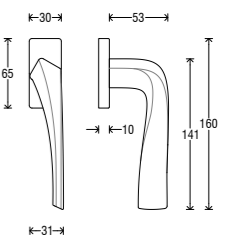

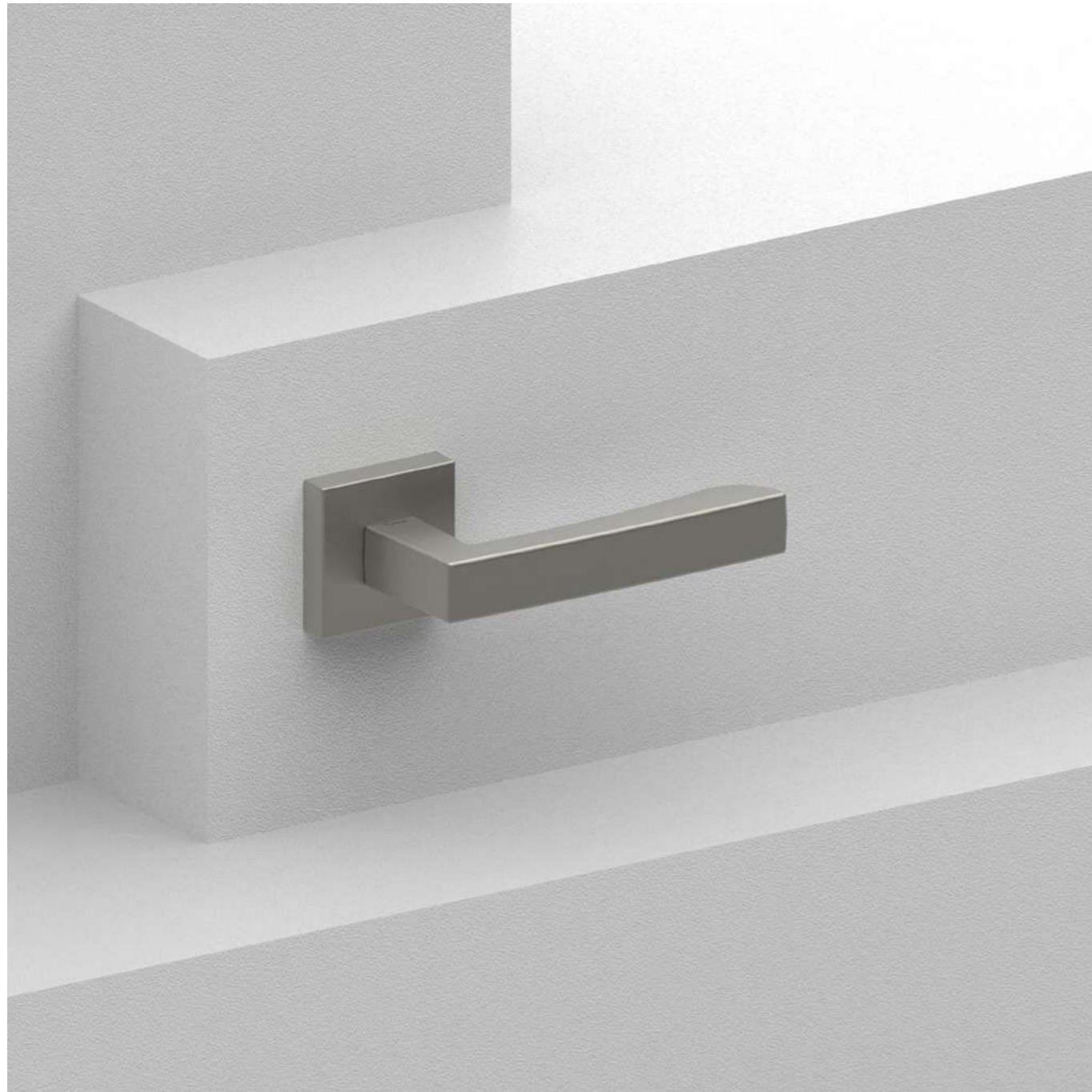

250

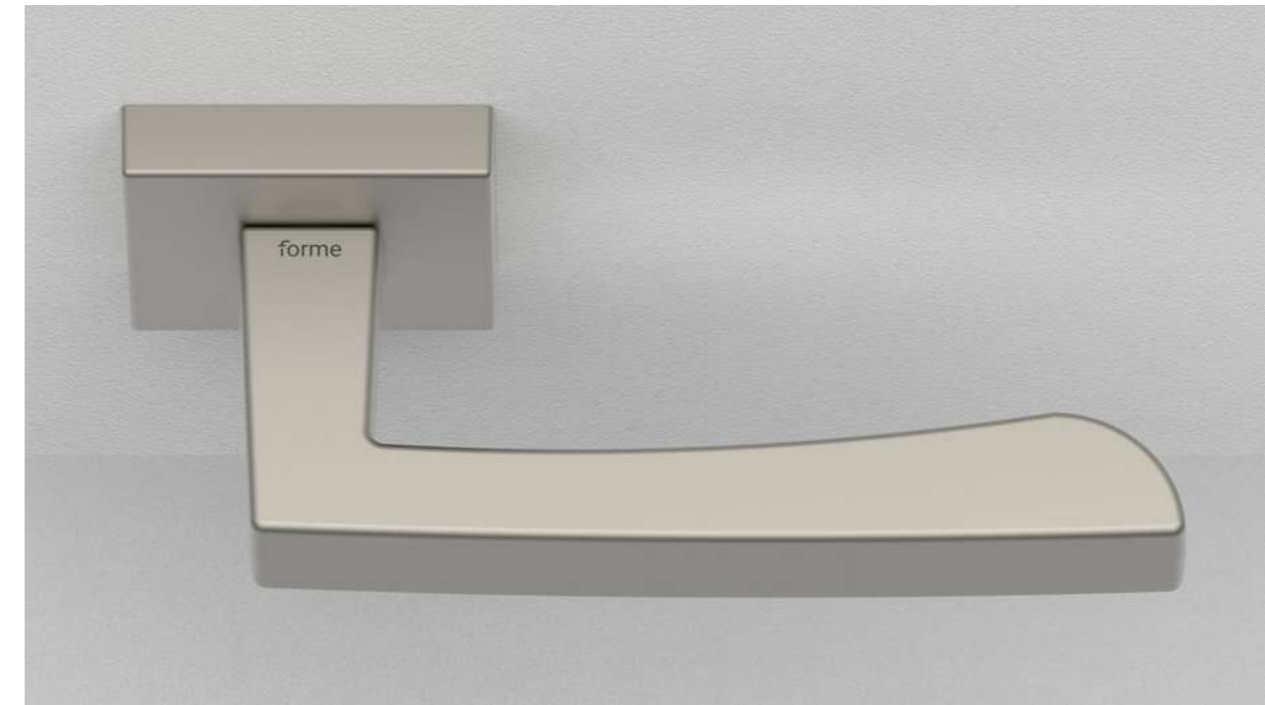

251

Hammer

design by Forme

As the name suggests, Hammer is inspired by the hammer's silhouette, shown through the final part of the handle that widens. A compact design that expresses power and solidity.

Così come suggerisce il nome, Hammer è ispirata alla silhouette di un martello grazie alla parte finale dell'impugnatura che si allarga. Un design compatto che esprime potenza e solidità.

“Power through style, solidity as an expression.”

Finishes

Finiture



B31
Matt White
Bianco Opaco



C06
Pearl Chrome
Cromo Perla



G01
Graphite
Grafite



N16
Pearl Nickel
Nichel Perla

Handle on round rosette *Maniglia su rosetta tonda*



Handle <i>Impugnatura</i>	Rosette <i>Rosetta</i>	Finish <i>Finitura</i>
A257	RFXTO (Fixa) RSXTO (Slim)	B31 C06 G01 N16

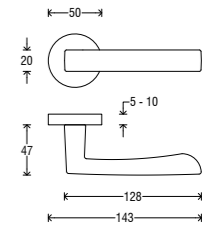

Handle on square rosette *Maniglia su rosetta quadra*



Handle <i>Impugnatura</i>	Rosette <i>Rosetta</i>	Finish <i>Finitura</i>
A257	RFXQ0 (Fixa) RSXQ0 (Slim)	B31 C06 G01 N16

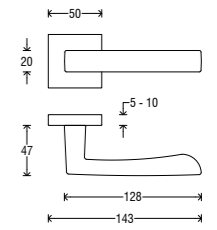

Handle on Asti plate *Maniglia su placca Asti*



Handle <i>Impugnatura</i>	Plate <i>Placca</i>	Finish <i>Finitura</i>
A257	P06 C P06 O P06 Y P06 W	B31 C06 G01 N16

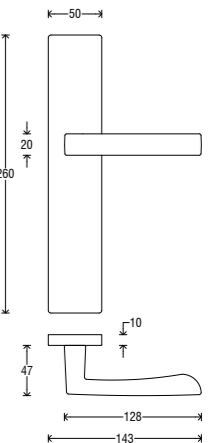

DK (Dry Keep) on rectangular rosette *DK su rosetta rettangolare*



Handle <i>Impugnatura</i>	Rosette <i>Rosetta</i>	Finish <i>Finitura</i>
D257	RRD	B31 C06 G01 N16

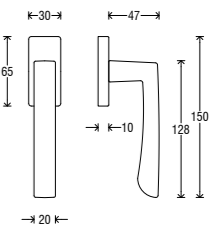



254

Olimpia

design by Kawajun

Olimpia is a thin handle, with elegant curves imparting an aura of sophistication to its environment. A graceful shape in new-generation spatial dynamism.

Un movimento leggiadro si libera in un dinamismo spaziale di nuova generazione. Olimpia è una maniglia sottile dove le curve dell'impugnatura imprimono all'ambiente un'aura di sofisticatezza.

“Symbolising unprecedented flexibility and fluidity.”

255

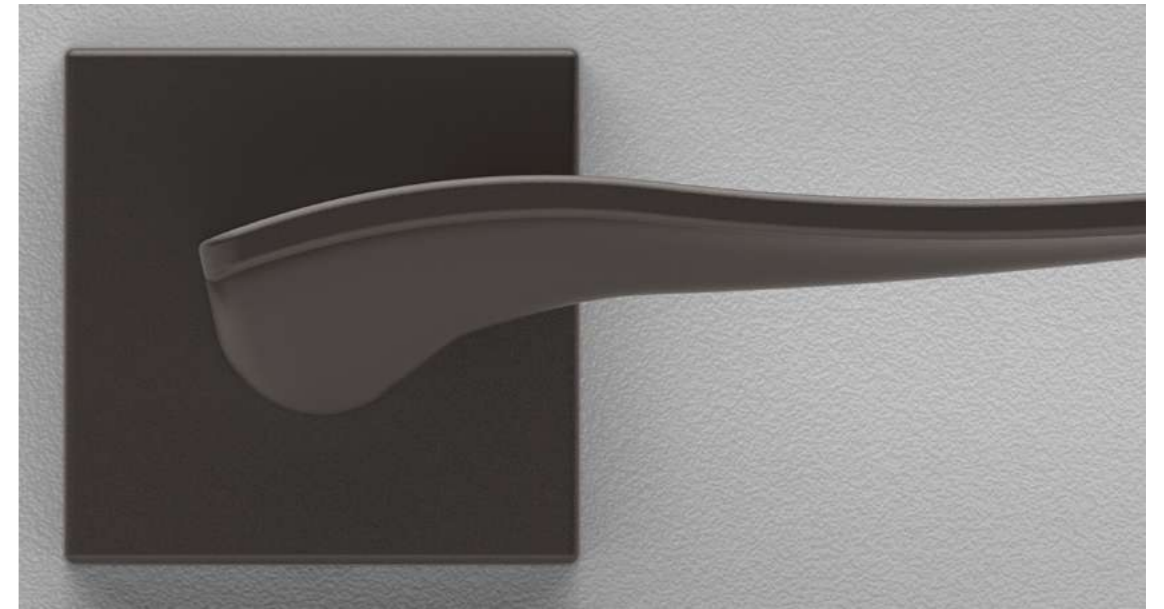

Finishes

Finiture



B11
Pearl Bronze
Bronzo Perla



C01
Polished Chrome
Cromo Lucido



N16
Pearl Nickel
Nichel Perla



N52
Matt Black
Nero Opaco

Handle on round rosette *Maniglia su rosetta tonda*



Handle <i>Impugnatura</i>	Rosette <i>Rosetta</i>	Finish <i>Finitura</i>
A280	RFXTO (Fixa)	B11
	RSXTO (Slim)	C01
		N16
		N52

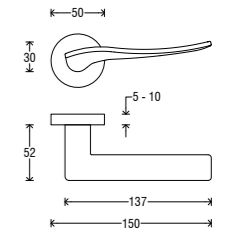

Handle on square rosette *Maniglia su rosetta quadra*



Handle <i>Impugnatura</i>	Rosette <i>Rosetta</i>	Finish <i>Finitura</i>
A280	RFXQ0 (Fixa)	B11
	RSXQ0 (Slim)	C01
		N16
		N52

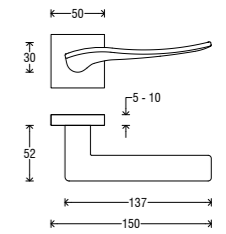

Handle on Asti plate *Maniglia su placca Asti*



Handle <i>Impugnatura</i>	Plate <i>Placca</i>	Finish <i>Finitura</i>
A280	P06 C	B11
	P06 O	C01
	P06 Y	N16
	P06 W	N52

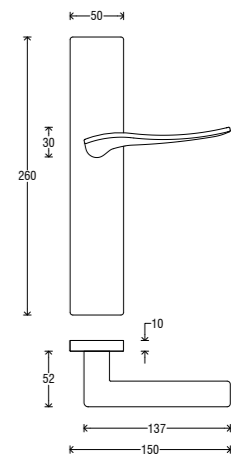

DK (Dry Keep) on rectangular rosette *DK su rosetta rettangolare*



Handle <i>Impugnatura</i>	Rosette <i>Rosetta</i>	Finish <i>Finitura</i>
D280	RRD	B11
		C01
		N16
		N52

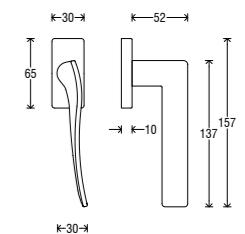



258

Ginevra

design by Forme

Angular lines and precise geometries form up a handle with unique characteristics. Two overlapping flat rectangles with a single curvature at the neck.

Linee spigolose e geometrie esatte compongono una maniglia dalle caratteristiche uniche. Due rettangoli piatti sovrapposti con un'unica curvatura all'altezza del collo.



259

“The perfection of geometry arranged on superimposed planes.”

Finishes

Finiture



C06

Pearl Chrome
Cromo Perla

N02

Satin Nickel
Nichel Satinato

N52

Matt Black
Nero Opaco

S02

Brassed Satin Matt
Ottonato Satinato Opaco

Handle on round rosette

Maniglia su rosetta tonda



Handle <i>Impugnatura</i>	Rosette <i>Rosetta</i>	Finish <i>Finitura</i>
A430	RFXTO (Fixa) RSXTO (Slim)	C06 N02 N52 S02

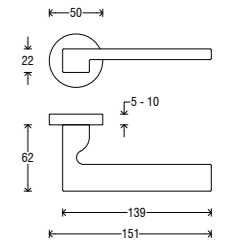

Handle on square rosette

Maniglia su rosetta quadra



Handle <i>Impugnatura</i>	Rosette <i>Rosetta</i>	Finish <i>Finitura</i>
A430	RFXQ0 (Fixa) RSXQ0 (Slim)	C06 N02 N52 S02

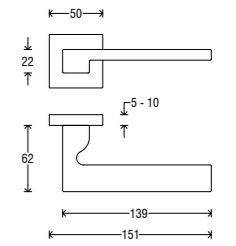

Handle on Asti plate

Maniglia su placca Asti



Handle <i>Impugnatura</i>	Plate <i>Placca</i>	Finish <i>Finitura</i>
A430	P06 C P06 O P06 Y P06 W	C06 N02 N52 S02

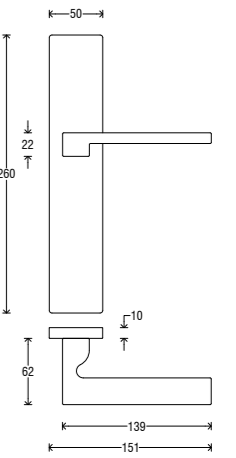

DK (Dry Keep) on rectangular rosette

DK su rosetta rettangolare



Handle <i>Impugnatura</i>	Rosette <i>Rosetta</i>	Finish <i>Finitura</i>
D430	RRD	C06 N02 N52 S02

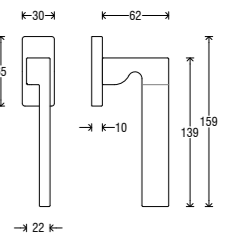



262

Pavia

design by Sergio Mori

Pavia is an elegant handle that is suited to multiple architectural contexts. A square rosette, cylindrical neck and rectangular handle that come together in a simple shape.

Pavia è l'eleganza di una maniglia che si presta a molteplici contesti architeturali. Rosetta quadrata, collo cilindrico e impugnatura rettangolare che si realizzano in una forma semplice.

“A simple structure composed of a mix of geometric shape.”

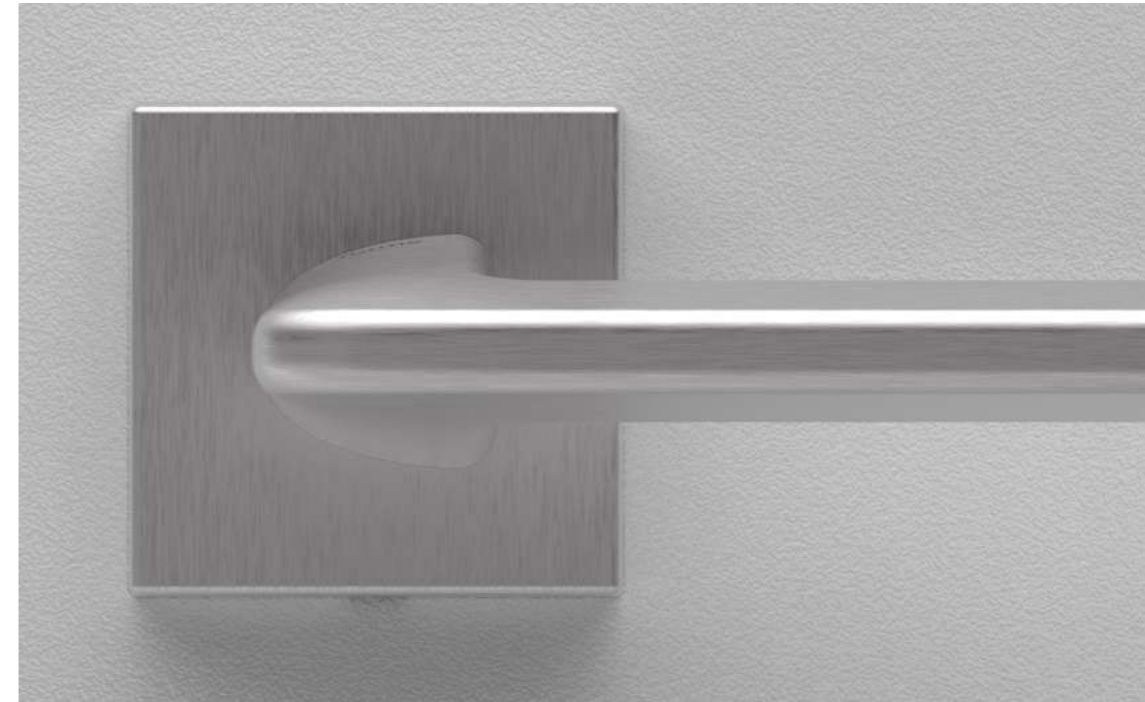

263

Finishes

Finiture



B11
Pearl Bronze
Bronzo Perla

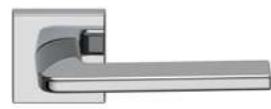

C01
Polished Chrome
Cromo Lucido



C02
Satin Chrome
Cromo Satinato



N02
Satin Nickel
Nichel Satinato

Handle on round rosette *Maniglia su rosetta tonda*



Handle <i>Impugnatura</i>	Rosette <i>Rosetta</i>	Finish <i>Finitura</i>
A406	RFXTO (Fixa)	B11
	RSXTO (Slim)	C01
		C02
		N02

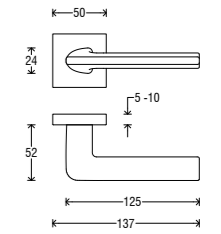

Handle on square rosette *Maniglia su rosetta quadra*



Handle <i>Impugnatura</i>	Rosette <i>Rosetta</i>	Finish <i>Finitura</i>
A406	RFXQO (Fixa)	B11
	RSXQO (Slim)	C01
		C02
		N02

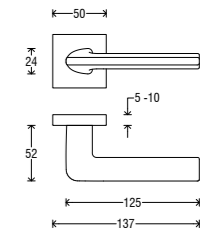

Handle on Asti plate *Maniglia su placca Asti*

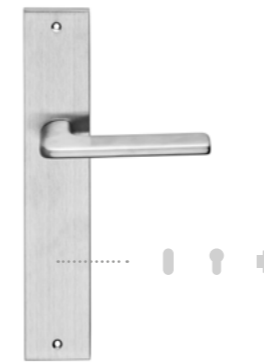

Handle <i>Impugnatura</i>	Plate <i>Placca</i>	Finish <i>Finitura</i>
A406	P06 C	B11
	P06 O	C01
	P06 Y	C02
	P06 W	N02

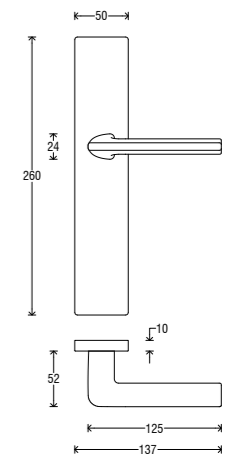

DK (Dry Keep) on rectangular rosette *DK su rosetta rettangolare*



Handle <i>Impugnatura</i>	Rosette <i>Rosetta</i>	Finish <i>Finitura</i>
D406	RRD	B11
		C01
		C02
		N02

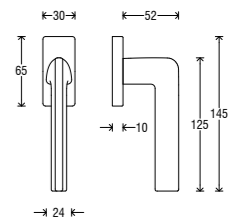



266

Chicago

design by Kawajun

Both full and empty volumes mix to give life to a sinuous shape. Chicago combines ergonomics and aesthetics, creating an ultra-contemporary fluid design.

Pieni e vuoti di volume si mescolano per dare vita a una forma sinuosa. Chicago è ergonomia ed estetica, insieme in un connubio fluido ultra contemporaneo.



267

“Ergonomics and aesthetics in an equal union.”

Finishes

Finiture



G01
Graphite
Grafite



N02
Satin Nickel
Nichel Satinato



N52
Matt Black
Nero Opaco



P01
Gold PVD
PVD Oro

Handle on round rosette *Maniglia su rosetta tonda*



Handle <i>Impugnatura</i>	Rosette <i>Rosetta</i>	Finish <i>Finitura</i>
A423	RFXTO (Fixa)	G01
	RSXTO (Slim)	N02
		N52
		P01

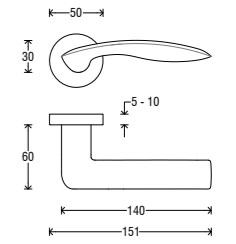

Handle on square rosette *Maniglia su rosetta quadra*



Handle <i>Impugnatura</i>	Rosette <i>Rosetta</i>	Finish <i>Finitura</i>
A423	RFXQ0 (Fixa)	G01
	RSXQ0 (Slim)	N02
		N52
		P01

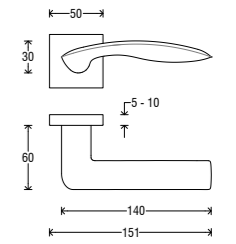

Handle on Asti plate *Maniglia su placca Asti*



Handle <i>Impugnatura</i>	Plate <i>Placca</i>	Finish <i>Finitura</i>
A423	P06 C	G01
	P06 O	N02
	P06 Y	N52
	P06 W	P01

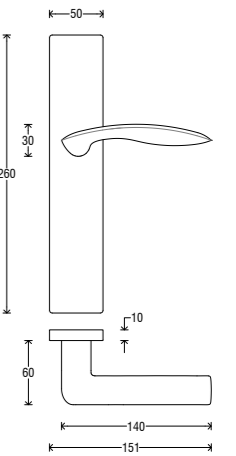

DK (Dry Keep) on rectangular rosette *DK su rosetta rettangolare*



Handle <i>Impugnatura</i>	Rosette <i>Rosetta</i>	Finish <i>Finitura</i>
D423	RRD	G01
		N02
		N52
		P01

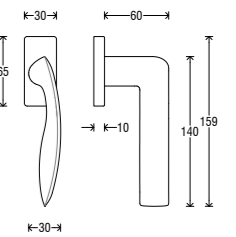

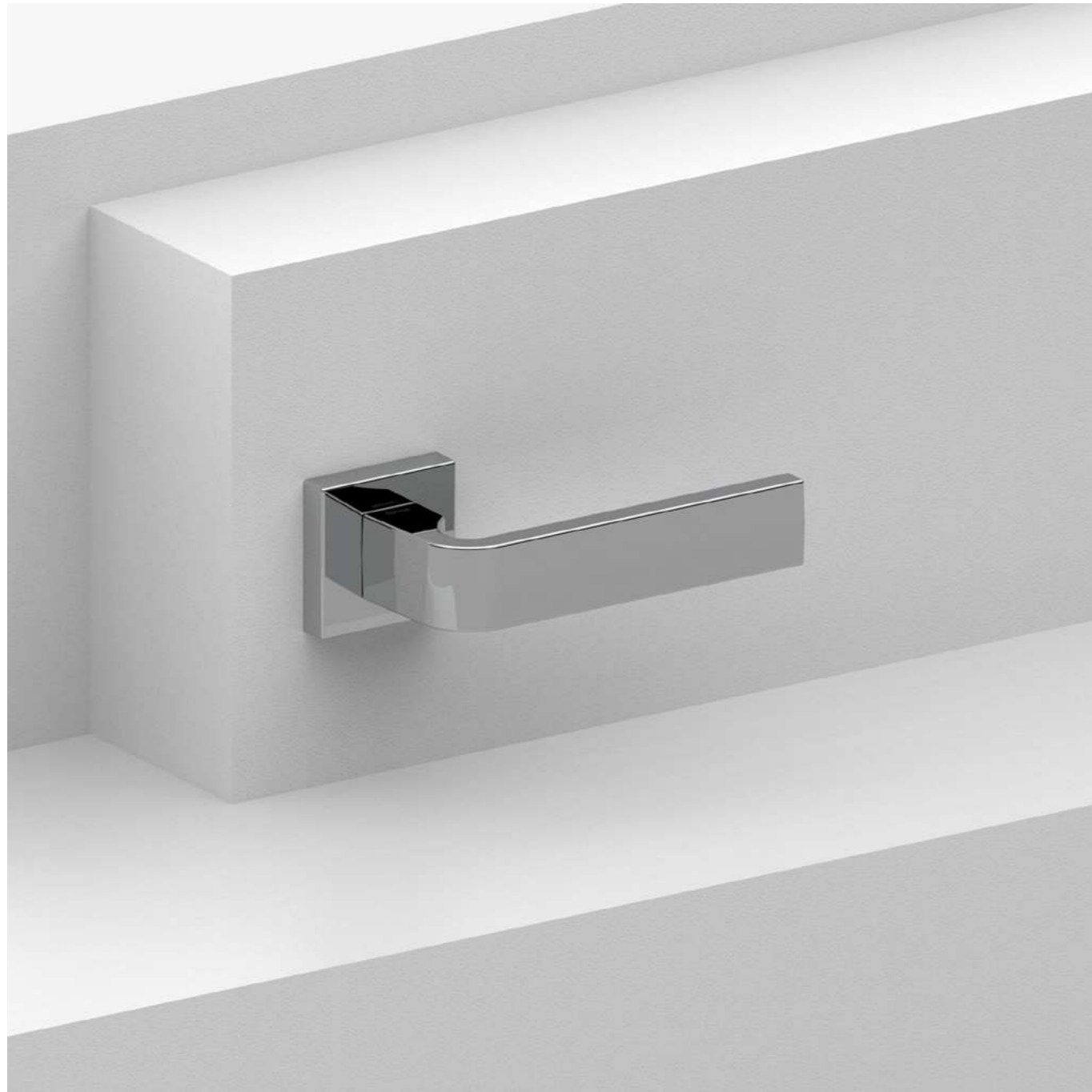

270

Monza

design by Sergio Mori

A recess in the neck of the article symbolises a hole being dug by an index finger. Removing unnecessary material in a curious, human way.

L'idea è quella di un dito indice che ha scavato con forza sottraendo del materiale dal collo della maniglia. Monza è intuito e solidità, in una forma assolutamente inedita.

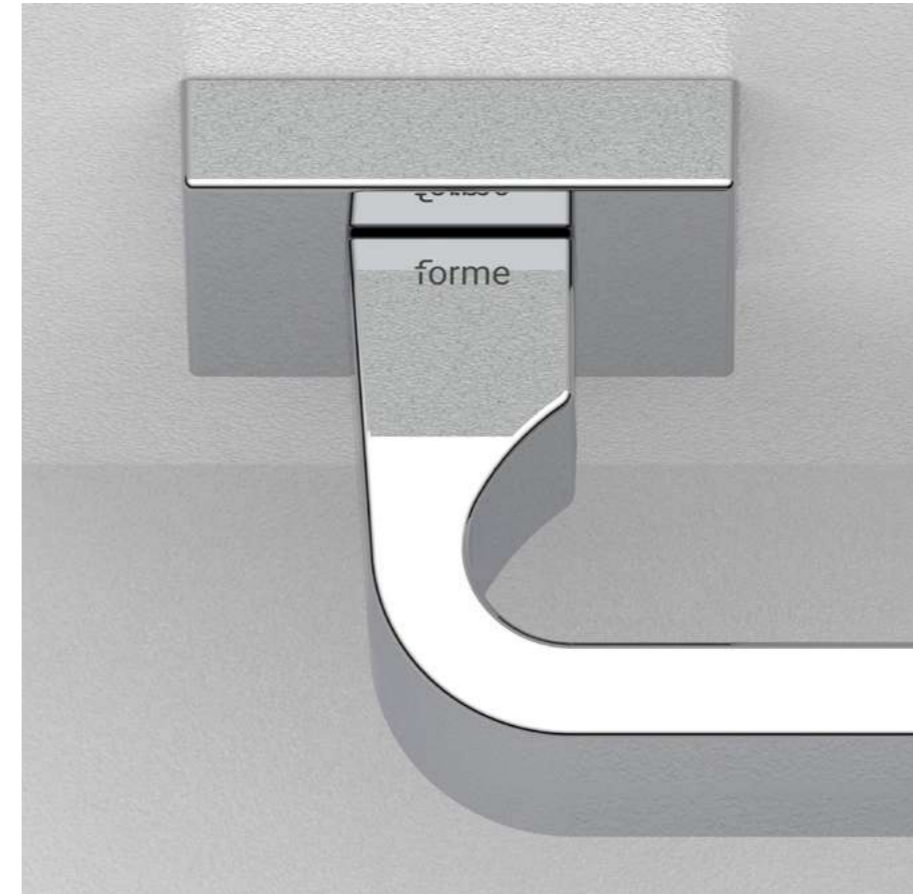

271

“Less material, more substance. Demonstrating acting on an idea.”

Finishes

Finiture



C01
Polished Chrome
Cromo Lucido



N16
Pearl Nickel
Nichel Perla



N52
Matt Black
Nero Opaco



S02
Brassed Satin Matt
Ottonato Satinato Opaco

Handle on round rosette *Maniglia su rosetta tonda*



Handle <i>Impugnatura</i>	Rosette <i>Rosetta</i>	Finish <i>Finitura</i>
A413	RFXTO (Fixa)	C01
	RSXTO (Slim)	N16
		N52
		S02

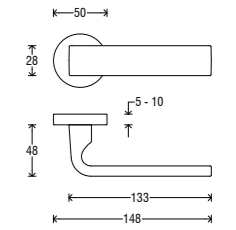

Handle on square rosette *Maniglia su rosetta quadra*



Handle <i>Impugnatura</i>	Rosette <i>Rosetta</i>	Finish <i>Finitura</i>
A413	RFXQ0 (Fixa)	C01
	RSXQ0 (Slim)	N16
		N52
		S02

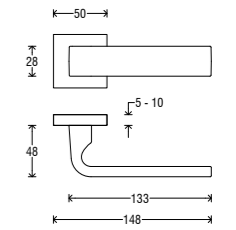

Handle on Asti plate *Maniglia su placca Asti*



Handle <i>Impugnatura</i>	Plate <i>Placca</i>	Finish <i>Finitura</i>
A413	P06 C	C01
	P06 O	N16
	P06 Y	N52
	P06 W	S02

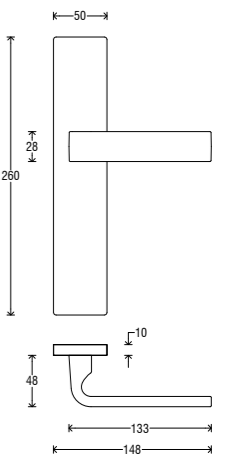

DK (Dry Keep) on rectangular rosette *DK su rosetta rettangolare*



Handle <i>Impugnatura</i>	Rosette <i>Rosetta</i>	Finish <i>Finitura</i>
D413	RRD	C01
		N16
		N52
		S02

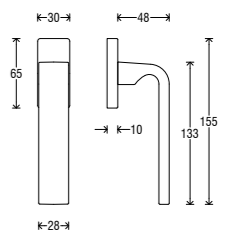



274

Betty

design by Forme

Generous dimensions for a striking visual impact. Betty has a square rosette that matches a rectangular handle with rounded corners. A decisive design that communicates strength and stability.

Dimensioni generose per un impatto visivo dirompente. Betty ha una rosetta quadrata che si abbina a una impugnatura rettangolare con gli angoli smussati. Un design deciso che comunica forza e stabilità.



275

“Strength and stability delivered through a unique visual impact.”

Finishes

Finiture



B11
Pearl Bronze
Bronzo Perla



C02
Satin Chrome
Cromo Satinato



N16
Pearl Nickel
Nichel Perla



N52
Matt Black
Nero Opaco

Handle on square rosette *Maniglia su rosetta quadra*



Handle <i>Impugnatura</i>	Rosette <i>Rosetta</i>	Finish <i>Finitura</i>
A134	RFXQ0 (Fixa)	B11
	RSXQ0 (Slim)	C02
		N16
		N52

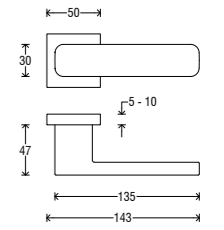

Handle on Asti plate *Maniglia su placca Asti*



Handle <i>Impugnatura</i>	Plate <i>Placca</i>	Finish <i>Finitura</i>
A134	P06 C	B11
	P06 O	C02
	P06 Y	N16
	P06 W	N52

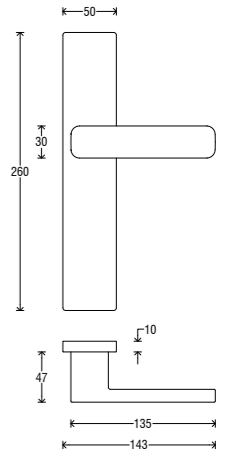

DK (Dry Keep) on rectangular rosette *DK su rosetta rettangolare*



Handle <i>Impugnatura</i>	Rosette <i>Rosetta</i>	Finish <i>Finitura</i>
D134	RRD	B11
		C02
		N16
		N52

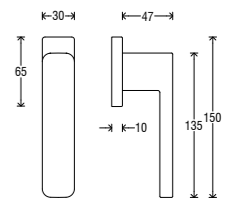

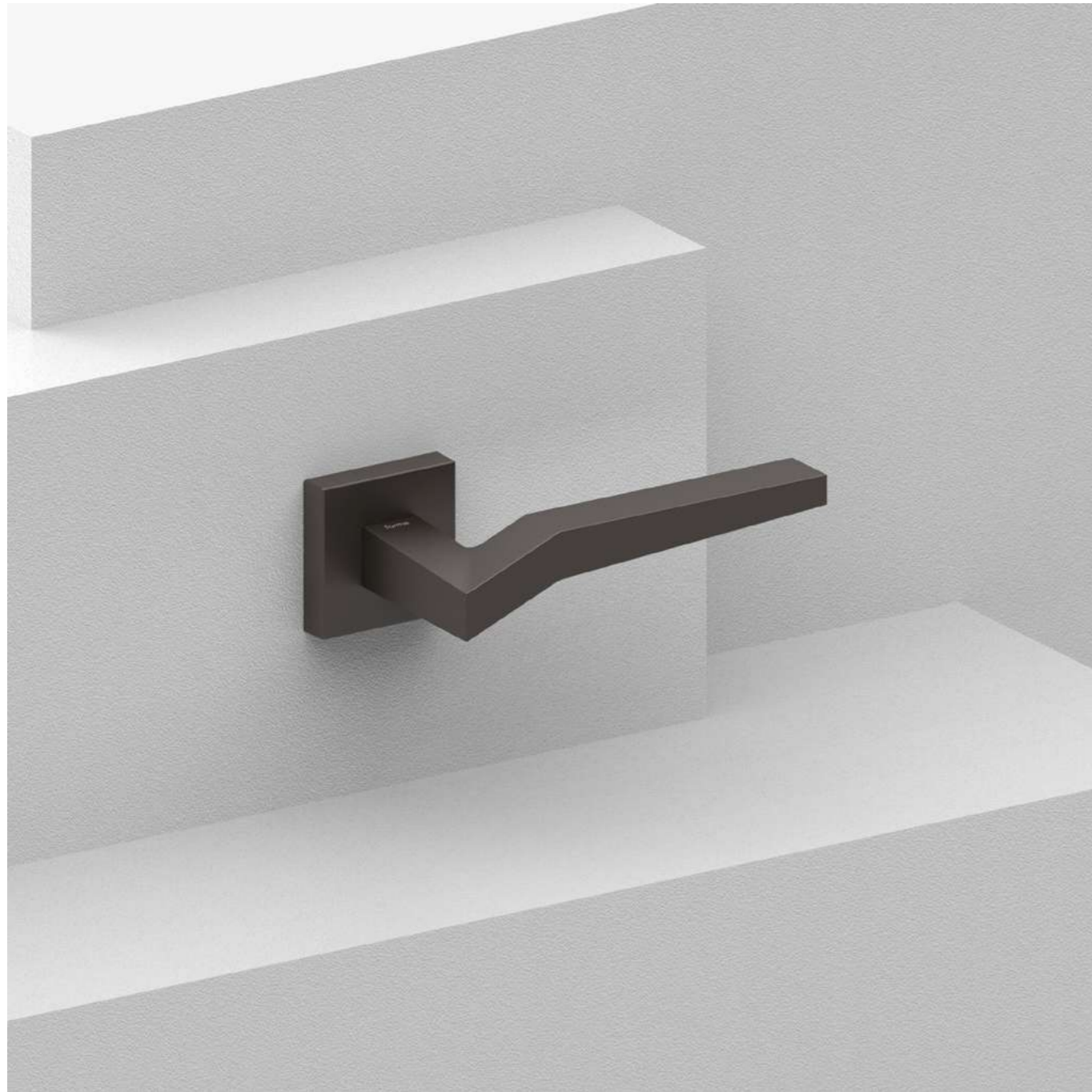

278

Genova

design by Forme

Evoking the cliffs of the city of the lighthouse, the Genova has 3 purposefully broken lines. It is a polygonal design that conveys an idea of brilliant contemporaneity.

Il design evoca il profilo delle scogliere tipiche della città della lanterna con tre linee spezzate che si sviluppano nello spazio. Un design poligonale che restituisce un'idea di brillante contemporaneità.

“Polygonal design with 3 broken lines. Instant contemporaneity.”

279



Finishes

Finiture



B11
Pearl Bronze
Bronzo Perla



C06
Pearl Chrome
Cromo Perla

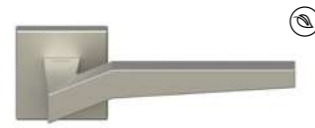

N16
Pearl Nickel
Nichel Perla

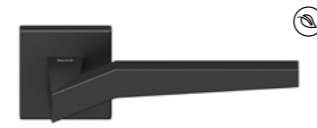

N52
Matt Black
Nero Opaco

Handle on round rosette *Maniglia su rosetta tonda*



Handle <i>Impugnatura</i>	Rosette <i>Rosetta</i>	Finish <i>Finitura</i>
A410	RFXTO (Fixa)	B11
	RSXTO (Slim)	C06
		N16
		N52

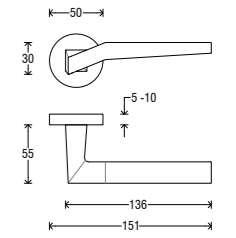

Handle on square rosette *Maniglia su rosetta quadra*

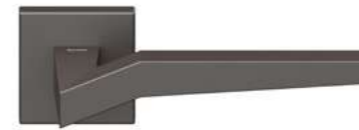

Handle <i>Impugnatura</i>	Rosette <i>Rosetta</i>	Finish <i>Finitura</i>
A410	RFXQ0 (Fixa)	B11
	RSXQ0 (Slim)	C06
		N16
		N52

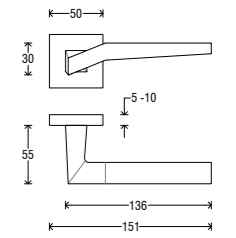

Handle on Asti plate *Maniglia su placca Asti*



Handle <i>Impugnatura</i>	Plate <i>Placca</i>	Finish <i>Finitura</i>
A410	P06 C	B11
	P06 O	C06
	P06 Y	N16
	P06 W	N52

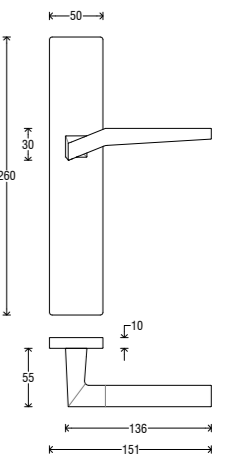

DK (Dry Keep) on rectangular rosette *DK su rosetta rettangolare*



Handle <i>Impugnatura</i>	Rosette <i>Rosetta</i>	Finish <i>Finitura</i>
D410	RRD	B11
		C06
		N16
		N52

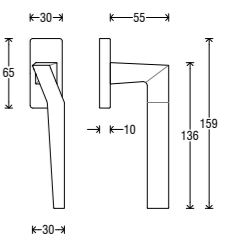



Paola

design by Kawajun

The triangular handle is Paola's most interesting feature, with a final part that increasingly tapers in the search for maximum lightness. The flat surface amplifies its scenic impact and the innovative feel.

L'impugnatura triangolare è la caratteristica più interessante di Paola, con la parte finale che si assottiglia sempre di più cercando la massima leggerezza. La superficie piatta ne amplifica l'impatto scenico e il mood innovativo.

“A light yet powerful triangle suspended in space.”



Finishes

Finiture

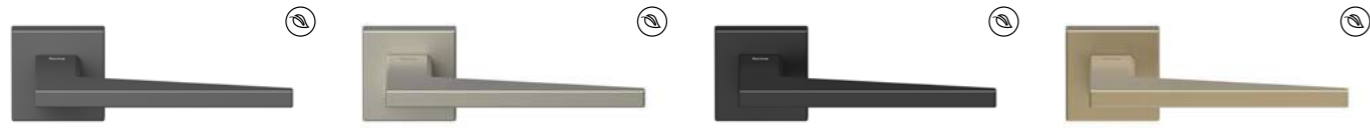

G01
Graphite
Grafite

N16
Pearl Nickel
Nichel Perla

N52
Matt Black
Nero Opaco

S02
Brassed Satin Matt
Ottonato Satinato Opaco

Handle on round rosette Maniglia su rosetta tonda



Handle Impugnatura	Rosette Rosetta	Finish Finitura
A185	RFXTO (Fixa) RSXTO (Slim)	G01 N16 N52 S02

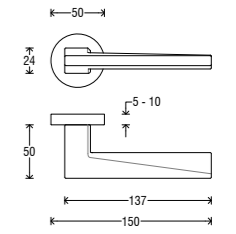

Handle on square rosette Maniglia su rosetta quadra



Handle Impugnatura	Rosette Rosetta	Finish Finitura
A185	RFXQ0 (Fixa) RSXQ0 (Slim)	G01 N16 N52 S02

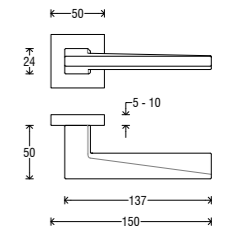

Handle on Asti plate Maniglia su placca Asti

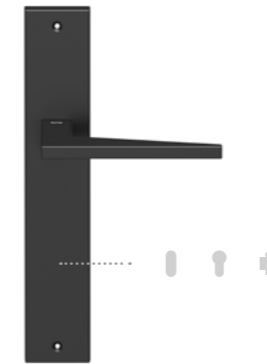

Handle Impugnatura	Plate Placca	Finish Finitura
A185	P06 C P06 O P06 Y P06 W	G01 N16 N52 S02

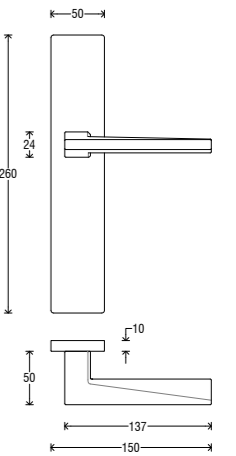

DK (Dry Keep) on rectangular rosette DK su rosetta rettangolare



Handle Impugnatura	Rosette Rosetta	Finish Finitura
D185	RRD	G01 N16 N52 S02

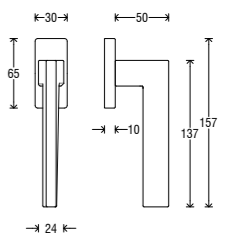

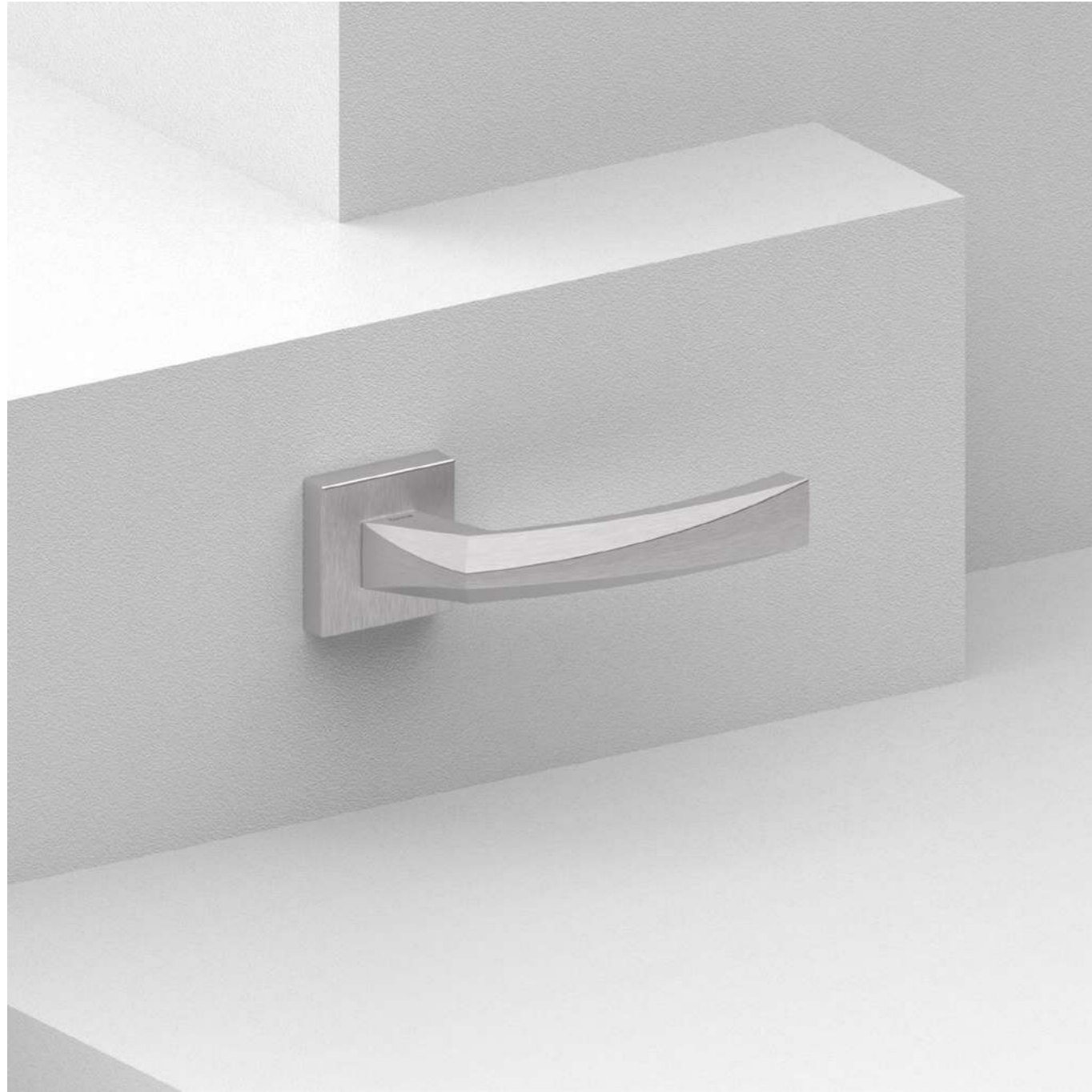

286

Crystal

design by Forme

Sinuous yet solid, the Crystal handle is inspired by the many facets of a mineral surface. Light plays within the structure in a way that conveys purity and elegance on a tactile and aesthetic level.

Sinuosa e squadrata allo stesso tempo, la maniglia Crystal è ispirata alle diverse sfaccettature di una superficie minerale. Giochi di luce che trasmettono purezza ed eleganza a livello tattile ed estetico.

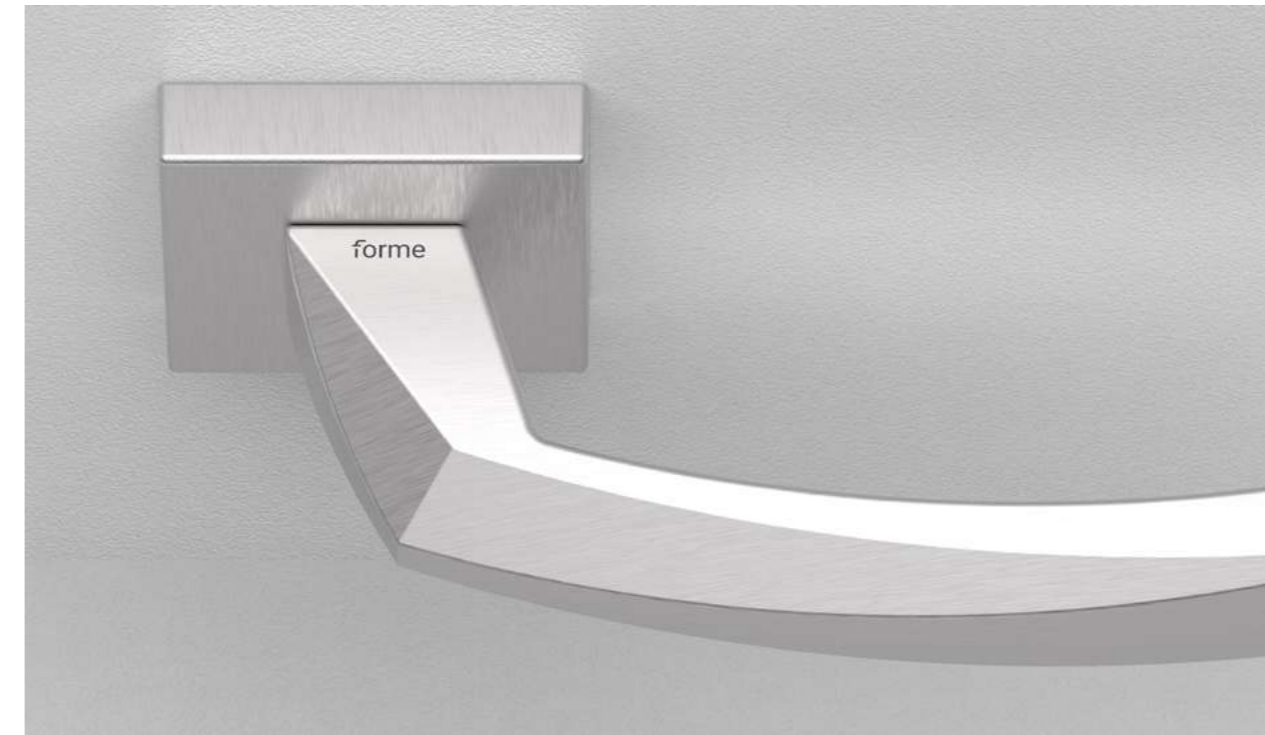

287

“Sinuous yet solid,
light and shadow,
crystalline elegance.”

Finishes

Finiture



C02
Satin Chrome
Cromo Satinato



N16
Pearl Nickel
Nichel Perla



N52
Matt Black
Nero Opaco



P01
Gold PVD
PVD Oro

Handle on Asti plate *Maniglia su placca Asti*



Handle <i>Impugnatura</i>	+	Plate <i>Placca</i>	+	Finish <i>Finitura</i>
A268		P06 C		C02
		P06 O		N16
		P06 Y		N52
		P06 W		P01

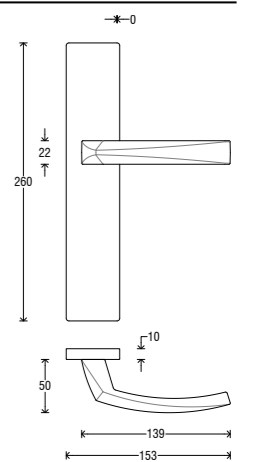

DK (Dry Keep) on rectangular rosette *DK su rosetta rettangolare*



Handle <i>Impugnatura</i>	+	Rosette <i>Rosetta</i>	+	Finish <i>Finitura</i>
D268		RRD		C02
				N16
				N52
				P01

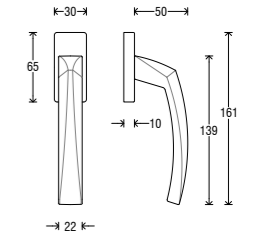

288

Handle on round rosette *Maniglia su rosetta tonda*



Handle <i>Impugnatura</i>	+	Rosette <i>Rosetta</i>	+	Finish <i>Finitura</i>
A268		RFXTO (Fixa)		C02
		RSXTO (Slim)		N16
				N52
				P01

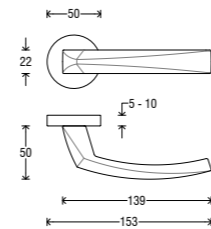

Pull handle *Maniglione*



Pull handle <i>Maniglione</i>	+	Finish <i>Finitura</i>
MG27		C02
		N16
		N52
		P01

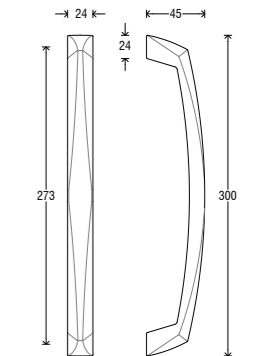

289

Handle on square rosette *Maniglia su rosetta quadra*



Handle <i>Impugnatura</i>	+	Rosette <i>Rosetta</i>	+	Finish <i>Finitura</i>
A268		RFXQO (Fixa)		C02
		RSXQO (Slim)		N16
				N52
				P01

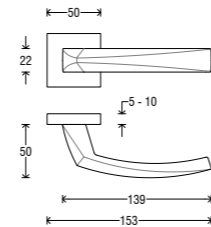



290

Foglia

design by Forme

The origin of this design was the attempt to evoke the shape of a leaf in a stylized, relevant way. The result is a handle which retains the charm of nature without sacrificing on functionality.

L'origine di questo design è il tentativo di evocare la forma di una foglia in una versione super stilizzata. Un esperimento riuscito che esprime tutto il valore di un fascino naturale racchiuso in una maniglia.

“The beauty of nature without compromises on functionality.”

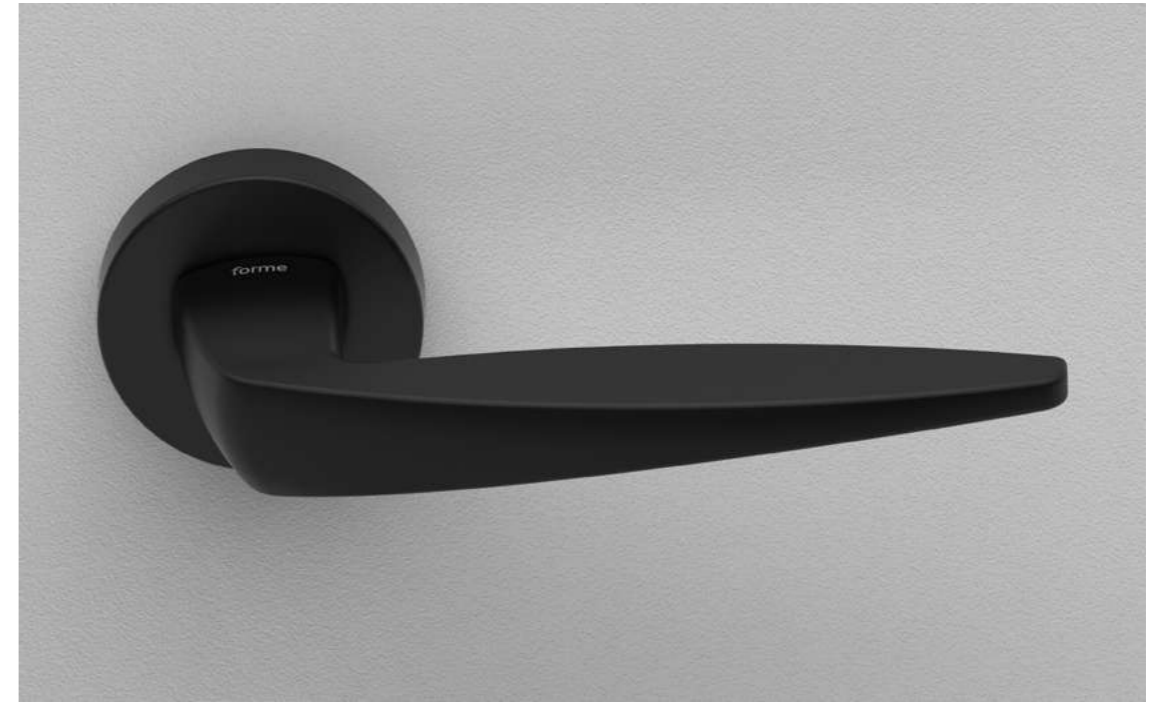

291

Finishes

Finiture



C06

Pearl Chrome
Cromo Perla

N02

Satin Nickel
Nichel Satinato

N52

Matt Black
Nero Opaco

S02

Brassed Satin Matt
Ottonato Satinato Opaco

Handle on round rosette

Maniglia su rosetta tonda



Handle <i>Impugnatura</i>	Rosette <i>Rosetta</i>	Finish <i>Finitura</i>
A272	RFXTO (Fixa) RSXTO (Slim)	C06 N02 N52 S02

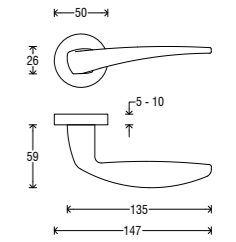

Handle on square rosette

Maniglia su rosetta quadra



Handle <i>Impugnatura</i>	Rosette <i>Rosetta</i>	Finish <i>Finitura</i>
A272	RFXQ0 (Fixa) RSXQ0 (Slim)	C06 N02 N52 S02

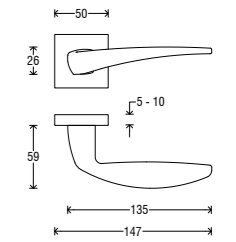

Handle on Asti plate

Maniglia su placca Asti

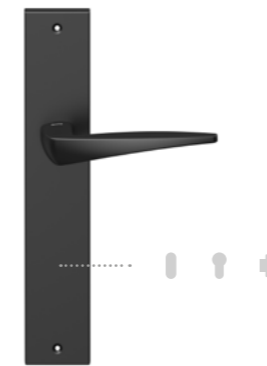

Handle <i>Impugnatura</i>	Plate <i>Placca</i>	Finish <i>Finitura</i>
A272	P06 C P06 O P06 Y P06 W	C06 N02 N52 S02

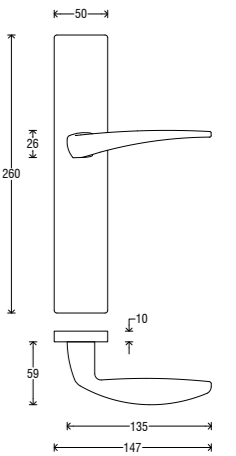

DK (Dry Keep) on rectangular rosette

DK su rosetta rettangolare



Handle <i>Impugnatura</i>	Rosette <i>Rosetta</i>	Finish <i>Finitura</i>
D272	RRD	C06 N02 N52 S02

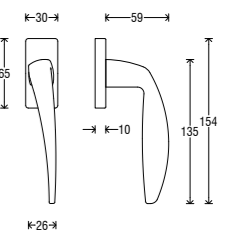

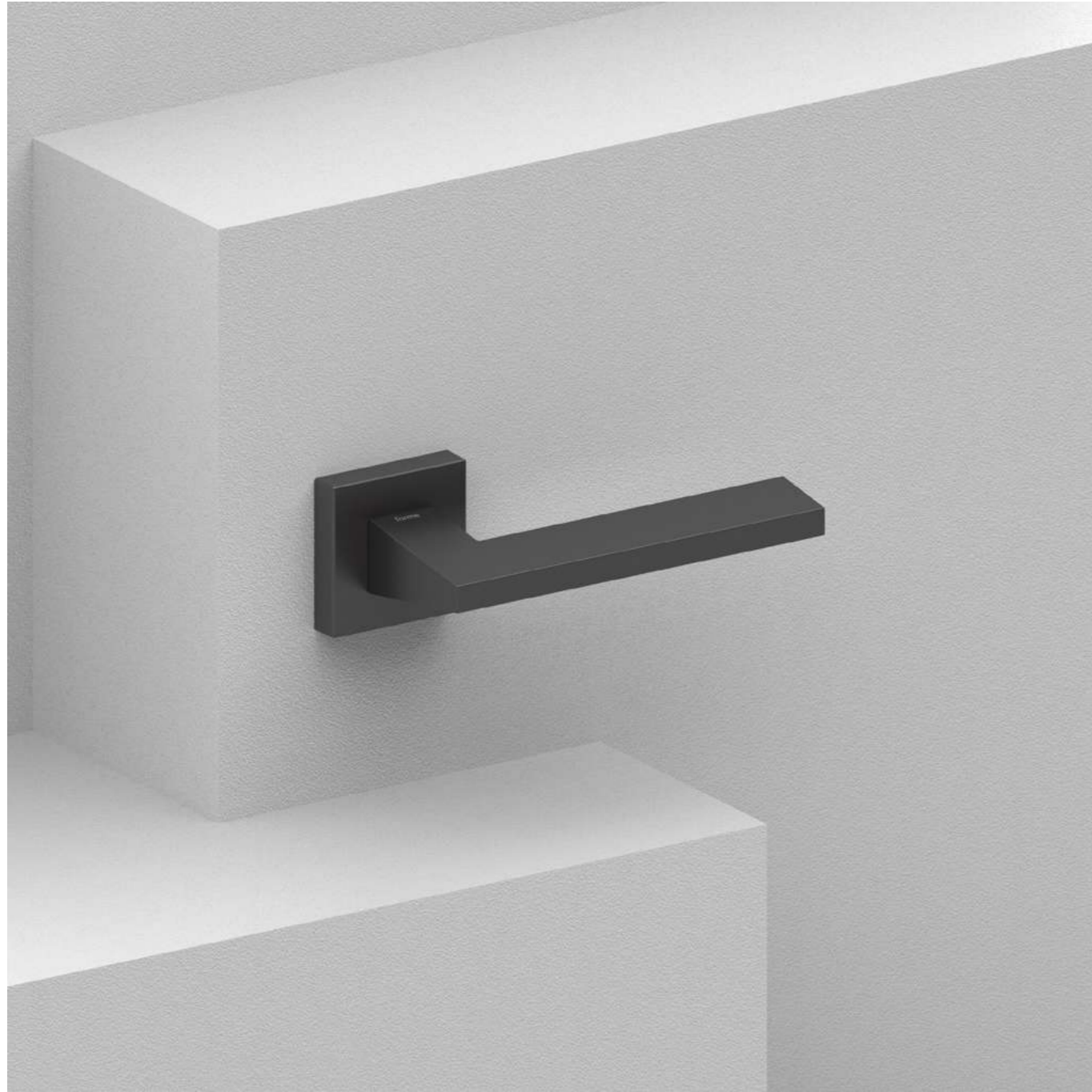

294

Lorena

design by Forme

A flat, inclined and symmetrical handle rising from a pyramid-shaped neck. Lorena expresses a sophisticated, compact and strong design with conceptual energy.

Dal collo a piramide si erge una impugnatura piatta, inclinata e simmetrica. Lorena esprime un design sofisticato in grado di comunicare compattezza, forza ed energia concettuale.

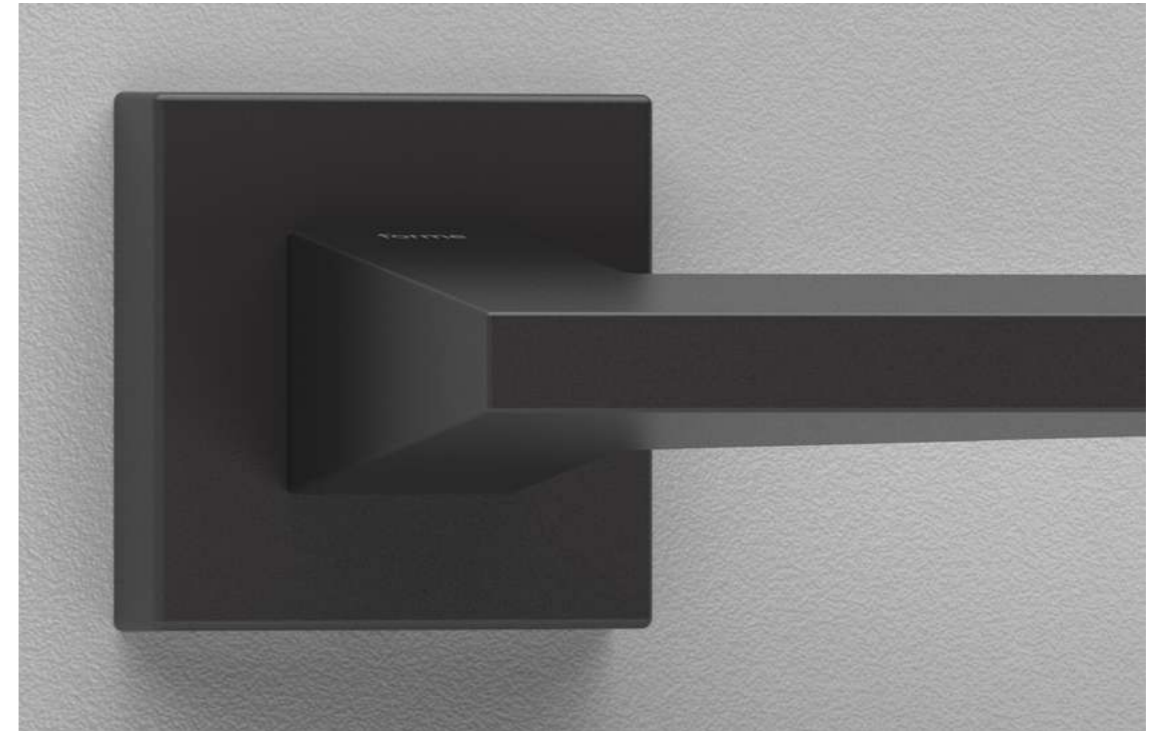

295

“Total symmetry,
absolute elegance.”

Finishes

Finiture



C02
Satin Chrome
Cromo Satinato



G01
Graphite
Grafite



N16
Pearl Nickel
Nichel Perla



N52
Matt Black
Nero Opaco

Handle on round rosette *Maniglia su rosetta tonda*



Handle <i>Impugnatura</i>	Rosette <i>Rosetta</i>	Finish <i>Finitura</i>
A136	RFXTO (Fixa)	C02
	RSXTO (Slim)	G01
		N16
		N52

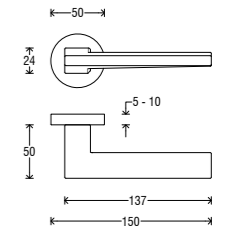

Handle on square rosette *Maniglia su rosetta quadra*



Handle <i>Impugnatura</i>	Rosette <i>Rosetta</i>	Finish <i>Finitura</i>
A136	RFXQ0 (Fixa)	C02
	RSXQ0 (Slim)	G01
		N16
		N52

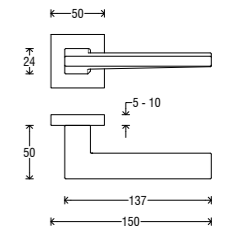

Handle on Asti plate *Maniglia su placca Asti*

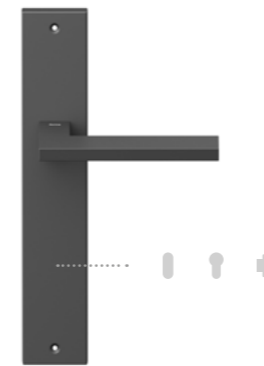

Handle <i>Impugnatura</i>	Plate <i>Placca</i>	Finish <i>Finitura</i>
A136	P06 C	C02
	P06 O	G01
	P06 Y	N16
	P06 W	N52

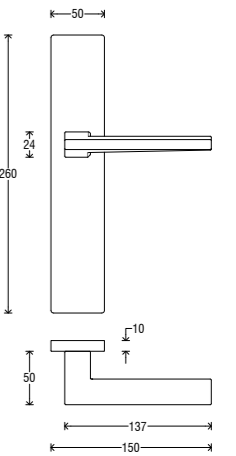

DK (Dry Keep) on rectangular rosette *DK su rosetta rettangolare*



Handle <i>Impugnatura</i>	Rosette <i>Rosetta</i>	Finish <i>Finitura</i>
D136	RRD	C02
		G01
		N16
		N52

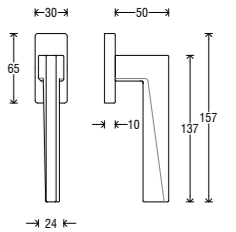

Pull handles

Maniglioni

Shinobi

Pull handle
Maniglione



Pull handle Maniglione	+	Finish Finitura
MG59		B11
		B31
		C01
		C02
		N16
		N52
		P01
		S02

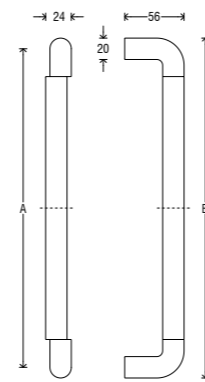

VERSIONS	A (mm)	B (mm)
X0A	445	467
X0B	645	667
X0C	865	887

Asti

Pull handle
Maniglione



Pull handle Maniglione	+	Finish Finitura
MG20		B31
MG26		C01
		C02
		N16
		N52
		S02

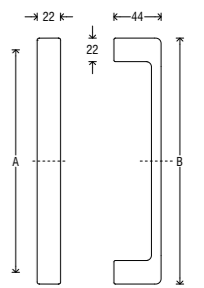

VERSIONS	A (mm)	B (mm)
MG20	210	230
MG26	254	276

Shinobi Groove

Pull handle
Maniglione

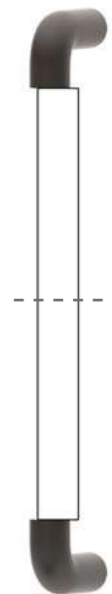

Handle Impugnatura	+	Finish Finitura
MG71		B11
MG72		B31
MG73		C01
		C02
		N16
		N52
		P01
		S02

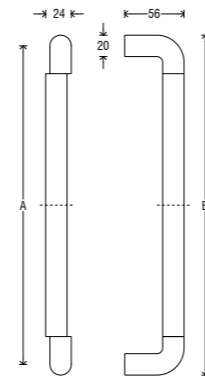

VERSIONS	A (mm)	B (mm)
X0A	445	467
X0B	645	667
X0C	865	887

Luck

Pull handle
Maniglione



Pull handle Maniglione	+	Finish Finitura
MG58		B03
		C01
		L01
		N52

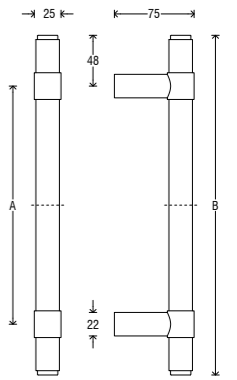



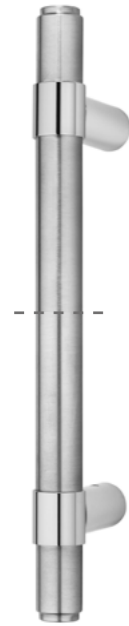

VERSIONS	A (mm)	B (mm)
X0A	445	540
X0B	645	740
X0C	865	960

Viva

Pull handle
Maniglione



Pull handle Maniglione	+	Finish Finitura
MG56		B03 
		C03 
		C08 
		L03 

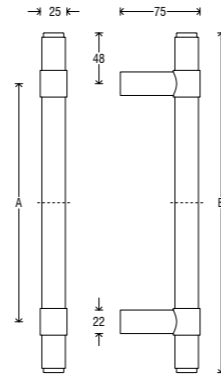





VERSIONS	A (mm)	B (mm)
X0A	445	540
X0B	645	740
X0C	865	960

Moon

Pull handle
Maniglione



Pull handle Maniglione	+	Finish Finitura
MG74		C01 
		N16 
		N29 
		N52 

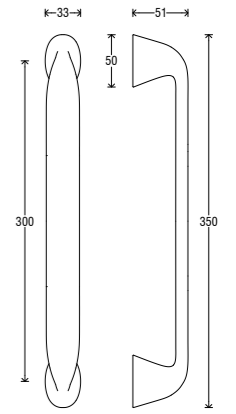



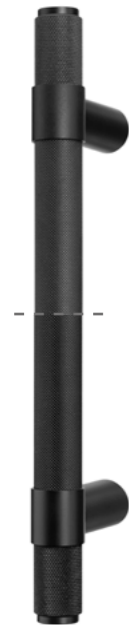

302

Alya

Pull handle
Maniglione



Pull handle Maniglione	+	Finish Finitura
MG55		B03 
		C01 
		L01 
		N52 

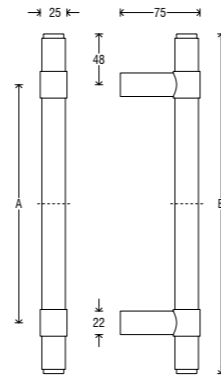





VERSIONS	A (mm)	B (mm)
X0A	445	540
X0B	645	740
X0C	865	960

Naxos

Pull handle
Maniglione



Pull handle Maniglione	+	Finish Finitura
MG75		C02 
		G01 
		N52 
		S02 

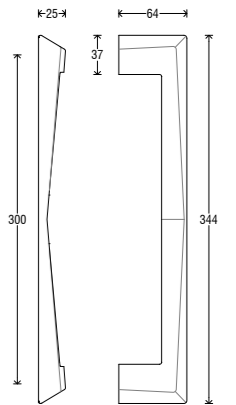

303

Crystal

Pull handle
Maniglione



Pull handle Maniglione	+	Finish Finitura
MG27		C02
		N16
		N52
		P01

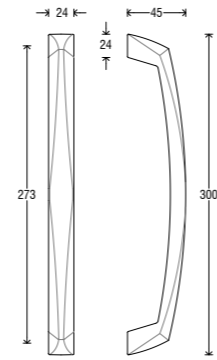

Queen

Pull handle
Maniglione



Pull handle Maniglione	+	Finish Finitura
MG52		C02
		N02
		N52

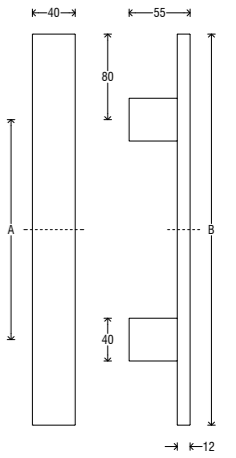

VERSIONS	A (mm)	B (mm)
X04	400	560
X06	600	760
X08	800	960

King

Pull handle
Maniglione



Pull handle Maniglione	+	Finish Finitura
MG51		C08
		C10
		N02
		N52

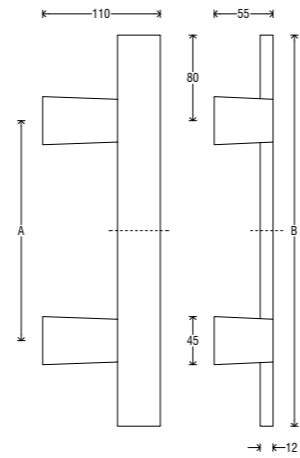

VERSIONS	A (mm)	B (mm)
X04	400	560
X06	600	760
X08	800	960

Furniture handles & knobs

Maniglie e pomoli per mobile

Shinobi

Furniture handle

Maniglia per mobile



Handle <i>Impugnatura</i>	+	Finish <i>Finitura</i>
E522		B11
		B31
		C01
		C02
		N16
		N52
		P01
		S02

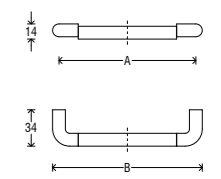

VERSIONS	A (mm)	B (mm)
01	128	140
02	160	172
03	192	204
04	224	236
05	320	332
06	500	512
07	700	712

Shinobi

Furniture knob

Pomolo per mobile



Handle <i>Impugnatura</i>	+	Finish <i>Finitura</i>
PM14		B11
		B31
		C01
		C02
		N16
		N52
		P01
		S02

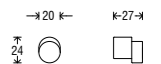

Shinobi Groove

Furniture handle

Maniglia per mobile

Handle Impugnatura	+	Finish Finitura
E523		B11
E524		B31
E525		C01
		C02
		N16
		N52
		P01
		S02

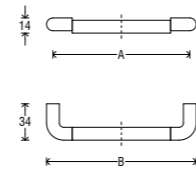

VERSIONS	A (mm)	B (mm)
01	128	140
02	160	172
03	192	204
04	224	236
05	320	332
06	500	512
07	700	712

Luck

Furniture handle

Maniglia per mobile

Handle Impugnatura	+	Finish Finitura
E497		B03
		C01
		L01
		N52

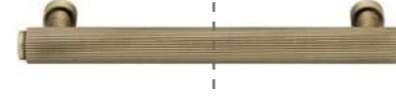
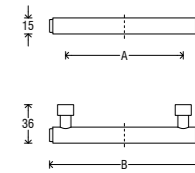

VERSIONS	A (mm)	B (mm)
01	128	158
02	160	190
03	192	222
04	224	254
05	320	350
06	500	530
07	700	730

308

Shinobi Groove

Furniture knob

Pomolo per mobile

Handle Impugnatura	+	Finish Finitura
PM15		B11
PM16		B31
PM17		C01
		C02
		N16
		N52
		P01
		S02



309

Luck

Furniture T-knob

Pomolo per mobile versione T

Handle Impugnatura	+	Finish Finitura
PM12		B03
		C01
		L01
		N52

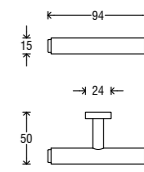

Luck

Furniture knob

Pomolo per mobile

Handle Impugnatura	+	Finish Finitura
PM13		B03
		C01
		L01
		N52



Viva

Furniture handle

Maniglia per mobile

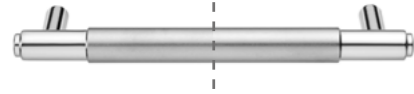

Handle Impugnatura	+	Finish Finitura
E333		B03
		C03
		L03
		N52

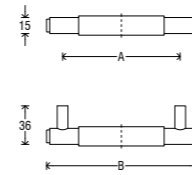

VERSIONS	A (mm)	B (mm)
01	128	158
02	160	190
03	192	222
04	224	254
05	320	350
06	500	530
07	700	730

Alya

Furniture handle

Maniglia per mobile

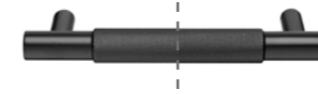

Handle Impugnatura	+	Finish Finitura
E334		B03
		C01
		L01
		N52

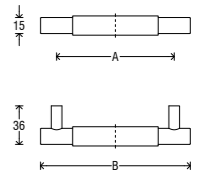

VERSIONS	A (mm)	B (mm)
01	128	158
02	160	190
03	192	222
04	224	254
05	320	350
06	500	530
07	700	730

310

Viva

Furniture T-knob

Pomolo per mobile versione T



Handle Impugnatura	+	Finish Finitura
PM10		B03
		C03
		L03
		N52

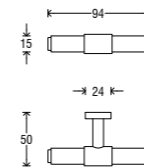

Handle Impugnatura	+	Finish Finitura
PM11		B03
		C03
		L03
		N52



311

Alya

Furniture T-knob

Pomolo per mobile versione T



Handle Impugnatura	+	Finish Finitura
PM08		B03
		C01
		L01
		N52

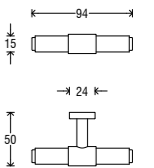

Handle Impugnatura	+	Finish Finitura
PM09		B03
		C01
		L01
		N52

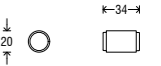

Viva

Furniture knob

Pomolo per mobile



Alya

Furniture knob

Pomolo per mobile



More

Altro

Pull-up handles

Alzanti

Newnormal

Oval Pull-up handle

Alzante ovale

ZA



Handle <i>Impugnatura</i>	+	Plate <i>Placca</i>	+	Finish <i>Finitura</i>
MG64		XX		C02
				G01
				N16
				N17
				N29
				N52
				P01
				S02

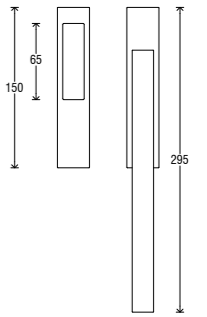

Newnormal

Oval Pull-up handle

Alzante ovale

ZA



Handle <i>Impugnatura</i>	+	Plate <i>Placca</i>	+	Finish <i>Finitura</i>
MG64		YA		C02
				G01
				N16
				N17
				N29
				N52
				P01
				S02

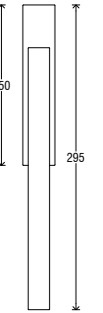

Newnormal

Oval Pull-up handle

Alzante ovale

ZA



Handle <i>Impugnatura</i>	+	Plate <i>Placca</i>	+	Finish <i>Finitura</i>
MG64		XY		C02
				G01
				N16
				N17
				N29
				N52
				P01
				S02

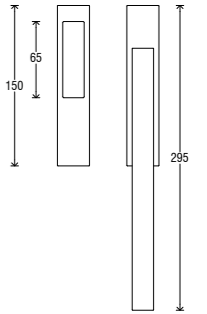

Round

Oval Pull-up handle
Alzante ovale

ZA



Handle <i>Impugnatura</i>	+	Plate <i>Placca</i>	+	Finish <i>Finitura</i>
MG63		XX		C02
				G01
				N16
				N52
				P01
				S02

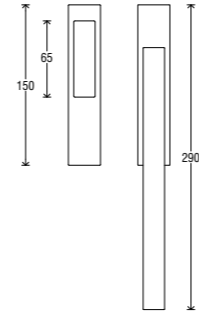

Asti

Rectangular Pull-up handle
Alzante Rettangolare

ZA



Handle <i>Impugnatura</i>	+	Plate <i>Placca</i>	+	Finish <i>Finitura</i>
MG61		XX		B31
				C01
				C02
				N16
				N52
				S02

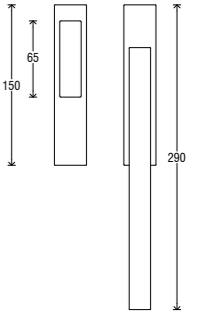

Round

Oval Pull-up handle
Alzante ovale

ZA



Handle <i>Impugnatura</i>	+	Plate <i>Placca</i>	+	Finish <i>Finitura</i>
MG63		YA		C02
				G01
				N16
				N52
				P01
				S02

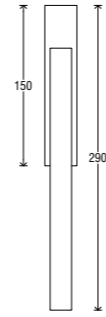

Asti

Rectangular Pull-up handle
Alzante Rettangolare

ZA



Handle <i>Impugnatura</i>	+	Plate <i>Placca</i>	+	Finish <i>Finitura</i>
MG61		YA		B31
				C01
				C02
				N16
				N52
				S02

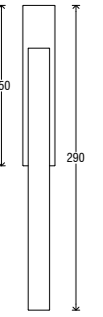

314

Round

Oval Pull-up handle
Alzante ovale

ZA



Handle <i>Impugnatura</i>	+	Plate <i>Placca</i>	+	Finish <i>Finitura</i>
MG63		XY		C02
				G01
				N16
				N52
				P01
				S02

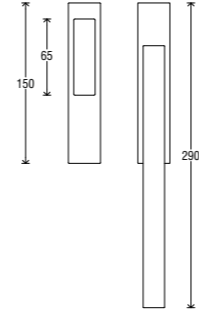

Asti

Rectangular Pull-up handle
Alzante Rettangolare

ZA



Handle <i>Impugnatura</i>	+	Plate <i>Placca</i>	+	Finish <i>Finitura</i>
MG61		XY		B31
				C01
				C02
				N16
				N52
				S02

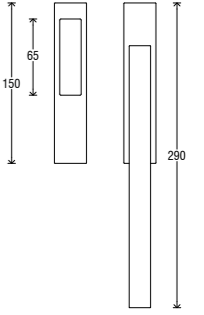

315

Goccia

Oval Pull-up handle
Alzante Ovale

BR



Handle <i>Impugnatura</i>	+	Plate <i>Placca</i>	+	Finish <i>Finitura</i>
MG60		XX		C02  L01  P01 

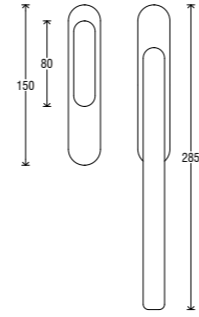

Goccia

Oval Pull-up handle
Alzante Ovale

BR



Handle <i>Impugnatura</i>	+	Plate <i>Placca</i>	+	Finish <i>Finitura</i>
MG60		YA		C02  L01  P01 



Knobs







Pomoli

Round

Knob
Pomolo

AL



Handle <i>Impugnatura</i>	+	Rosette <i>Rosetta</i>	+	Finish <i>Finitura</i>
P027		RFXTO (Fixa)		B31  C02  G01  N16  N52  P01  S02 

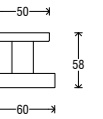

Goccia

Oval Pull-up handle
Alzante Ovale

BR



Handle <i>Impugnatura</i>	+	Plate <i>Placca</i>	+	Finish <i>Finitura</i>
MG60		XY		C02  L01  P01 

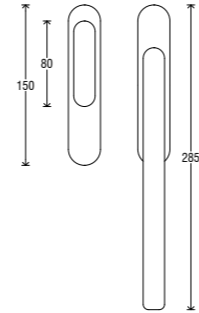







Asti

Knob
Pomolo

AL



Handle <i>Impugnatura</i>	+	Rosette <i>Rosetta</i>	+	Finish <i>Finitura</i>
P018		RQD0X		B31  C01  C02  N16  N52  S02 

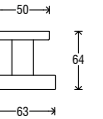





Cipolla

Knob
Pomolo

BR



Handle <i>Impugnatura</i>	+	Finish <i>Finitura</i>
P010		B01  C02  L01  P01 

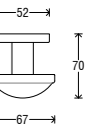

Giove

Knob
Pomolo

BR



Handle	Rosette	Finish
<i>Impugnatura</i>	<i>Rosetta</i>	<i>Finitura</i>
P011	RPM	B01
		C01
		C02
		L01

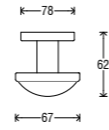

City

Knob
Pomolo

AL



Handle	Rosette	Finish
<i>Impugnatura</i>	<i>Rosetta</i>	<i>Finitura</i>
P029	RFXTO (Fixa)	B03
		C01
		L01*
		N52
		P02
		P05
		P06
		S02

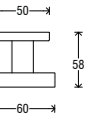

Orion

Knob
Pomolo

BR



Handle	Rosette	Finish
<i>Impugnatura</i>	<i>Rosetta</i>	<i>Finitura</i>
P013	RTX07	B01
		C01
		C02
		L01

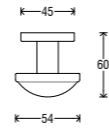

Sfera

Knob
Pomolo

BR



Handle	Rosette	Finish
<i>Impugnatura</i>	<i>Rosetta</i>	<i>Finitura</i>
P014	ISRXX	B01
		C01
		C02
		L01

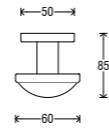

Ecos

Knob
Pomolo

BR



Handle	Rosette	Finish
<i>Impugnatura</i>	<i>Rosetta</i>	<i>Finitura</i>
P015	RPM	B01
		C01
		C02
		L01

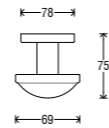

Plates

Placche

Asti

Plate
Placca

(ZA)

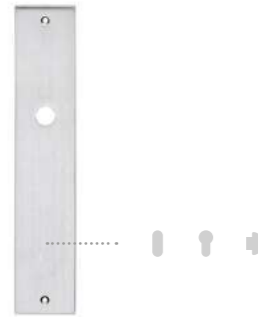

Plate
Placca + Finish
Finitura

P06 Available in all the finishes in the catalogue.

P06 O Disponibile in tutte le finiture a catalogo.

P06 Y Disponibile in tutte le finiture a catalogo.

P06 W Disponibile in tutte le finiture a catalogo.

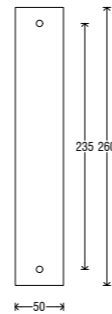

320

Goccia

Plate
Placca

(BR) (ZA)

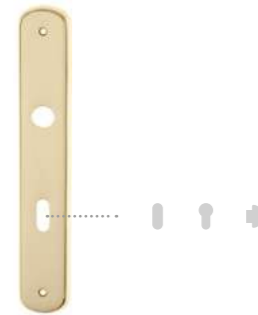

Plate
Placca + Finish
Finitura

P28 Available in all the finishes in the catalogue.

P28 O Disponibile in tutte le finiture a catalogo.

P28 Y Disponibile in tutte le finiture a catalogo.

P28 W Disponibile in tutte le finiture a catalogo.

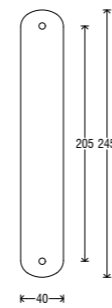

Milena

Plate
Placca

(BR) (ZA)

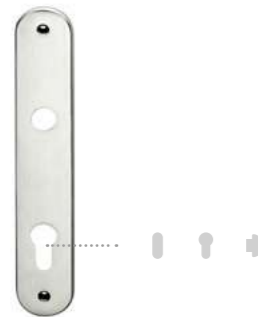

Plate
Placca + Finish
Finitura

P09 Available in all the finishes in the catalogue.

P09 O Disponibile in tutte le finiture a catalogo.

P09 Y Disponibile in tutte le finiture a catalogo.

P09 W Disponibile in tutte le finiture a catalogo.

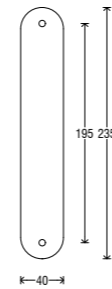

Short T

Plate
Placca

(ZA)



Plate
Placca + Finish
Finitura

PST Available in all the finishes in the catalogue.

Disponibile in tutte le finiture a catalogo.

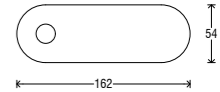

★

Horizontal or vertical installation.
Installazione orizzontale o verticale.

Short Q

Plate
Placca

(ZA)

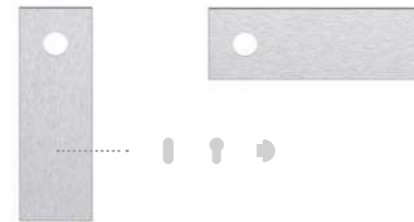
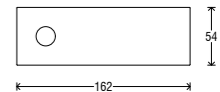

Plate
Placca + Finish
Finitura

PSQ Available in all the finishes in the catalogue.

Disponibile in tutte le finiture a catalogo.



★

Horizontal or vertical installation.
Installazione orizzontale o verticale.

321

Recessed plates

Placche incasso

Idra
Recessed plate
Placca incasso

BR ZA



Recessed plate Placca incasso	+	Finish Finitura
PI03		C01
		C02

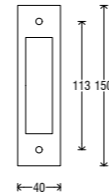

Escutcheons

Bocchette

Tonda Fixa
Escutcheon
Bocchetta

Escutcheon Bocchetta	+	Finish Finitura
RBCFXTD		Available in all the finishes in the catalogue. <i>Disponibile in tutte le finiture a catalogo.</i>

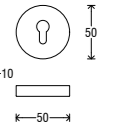

Luxor
Recessed plate
Placca incasso

BR ZA



Recessed plate Placca incasso	+	Finish Finitura
PI06		B01
		C01
		C02
		L01

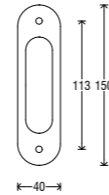

Tonda Slim
Escutcheon
Bocchetta

Escutcheon Bocchetta	+	Finish Finitura
RBCSLTD		Available in all the finishes in the catalogue. <i>Disponibile in tutte le finiture a catalogo.</i>

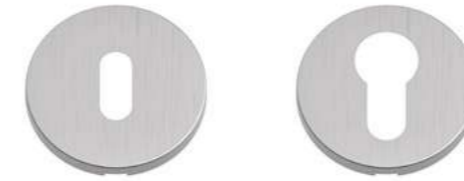
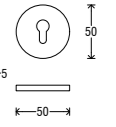

Lunga
Recessed plate
Placca incasso

BR



Recessed plate Placca incasso	+	Finish Finitura
PI04		B01
		C01
		C02
		L01



Tonda Minimal
Escutcheon
Bocchetta

Escutcheon Bocchetta	+	Finish Finitura
RBCMNTD		Available in all the finishes in the catalogue. <i>Disponibile in tutte le finiture a catalogo.</i>

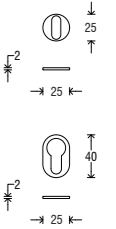

Quadra Fixa

Escutcheon
Bocchetta



Escutcheon
Bocchetta

RBCFX50

Finish
Finitura

Available in all the finishes in the catalogue.

Disponibile in tutte le finiture a catalogo.

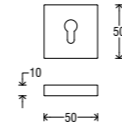

Quadra Slim

Escutcheon
Bocchetta

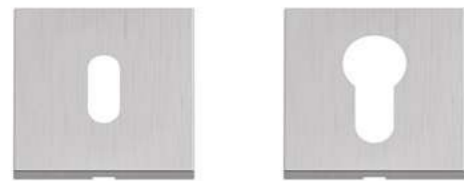

Escutcheon
Bocchetta

RBCSL50

Finish
Finitura

Available in all the finishes in the catalogue.

Disponibile in tutte le finiture a catalogo.

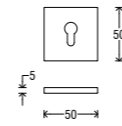

Quadra Minimal

Escutcheon
Bocchetta



Escutcheon
Bocchetta

RBCMN50

Finish
Finitura

Available in all the finishes in the catalogue.

Disponibile in tutte le finiture a catalogo.

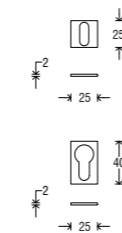

Icon

Escutcheon
Bocchetta



Escutcheon
Bocchetta

RBCICON

Finish
Finitura

Available in all the finishes in the catalogue.

Disponibile in tutte le finiture a catalogo.

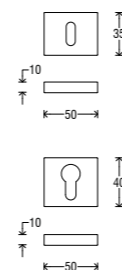

Turn & releases set

Set nottolini

Shinobi

Turn & release set
Set nottolino



Turn & release
Nottolino

NS36

Rosette
Rosetta

RFXTO (Fixa)

RSXTO (Slim)

Finish
Finitura

B11

B31

C01

C02

N16

N52

P01

S02

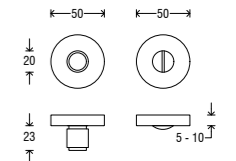

Shinobi Groove

Turn & release set
Set nottolino



Turn & release
Nottolino

NS38

NS39

NS40

Rosette
Rosetta

RFXTO (Fixa)

RSXTO (Slim)

Finish
Finitura

B11

B31

C01

C02

N16

N52

P01

S02

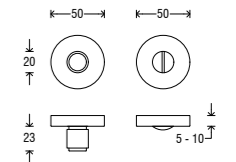

Asti

Turn & release set
Set nottolino

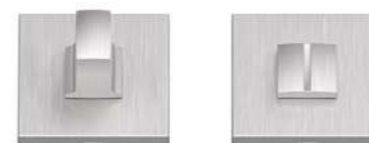

Turn & release
Nottolino

NS10

Rosette
Rosetta

RFXQO (Fixa)

RSXQO (Slim)

Finish
Finitura

B31

C01

C02

N16

N52

S02

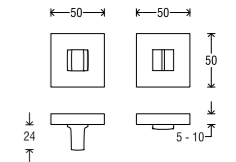

Luck

Turn & release set
Set nottolino



Turn & release <i>Nottolino</i>	Rosette <i>Rosetta</i>	Finish <i>Finitura</i>
NS37	RFXTO (Fixa)	B03
	RSXTO (Slim)	C01
		L01
		N52

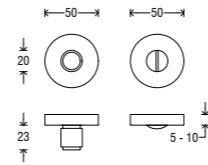

Alya

Turn & release set
Set nottolino



Turn & release <i>Nottolino</i>	Rosette <i>Rosetta</i>	Finish <i>Finitura</i>
NS34	RFXTO (Fixa)	B03
	RSXTO (Slim)	C01
		L01
		N52

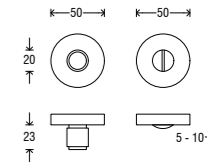

Oslo

Turn & release set
Set nottolino



Turn & release <i>Nottolino</i>	Rosette <i>Rosetta</i>	Finish <i>Finitura</i>
NS35	RFXTO (Fixa)	B03
	RSXTO (Slim)	C02
		N52
		S02

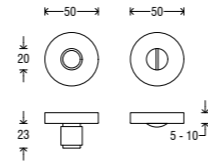

Wc Tondo

Turn & release set
Set nottolino



Turn & release <i>Nottolino</i>	Rosette <i>Rosetta</i>	Finish <i>Finitura</i>
NS01	RFXTO (Fixa)	Available in all the finishes in the catalogue.
	RSXTO (Slim)	Disponibile in tutte le finiture a catalogo.

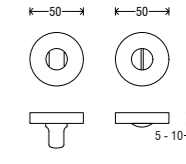

326

City

Turn & release set
Set nottolino



Turn & release <i>Nottolino</i>	Rosette <i>Rosetta</i>	Finish <i>Finitura</i>
NS37	RFXTO (Fixa)	B03
NS34	RSXTO (Slim)	C01
		L01*
		N52
		P02
		P05
		P06
		S02

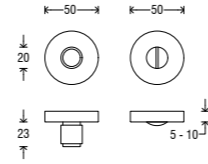

Wc Quadro

Turn & release set
Set nottolino



Turn & release <i>Nottolino</i>	Rosette <i>Rosetta</i>	Finish <i>Finitura</i>
NS01	RFXQ0 (Fixa)	Available in all the finishes in the catalogue.
	RSXQ0 (Slim)	Disponibile in tutte le finiture a catalogo.

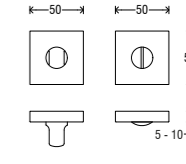

327

Viva

Turn & release set
Set nottolino



Turn & release <i>Nottolino</i>	Rosette <i>Rosetta</i>	Finish <i>Finitura</i>
NS35	RFXTO (Fixa)	B03
	RSXTO (Slim)	C03
		L03
		N52

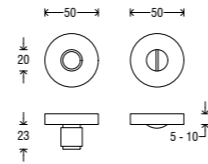

Thimbles

Ditali

Tondo

Thimble
Ditale



Thimble Ditale	+	Finish Finitura
DTD		B01
		B31
		C01
		C02
		L01
		N16
		N52
		S02



Sliding door handles

Maniglie per porte scorrevoli

Tondo

Sliding door handle
Maniglia per porte scorrevoli



Kit Kit	+	Finish Finitura
KT01		B01
		B31
		C01
		C02
		L01
		N16
		N52
		S02

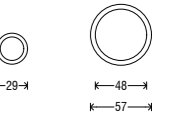

328

Quadro

Thimble
Ditale



Thimble Ditale	+	Finish Finitura
DQD		B31
		C01
		C02
		N16
		N52
		S02



Tondo

Sliding door handle
Maniglia per porte scorrevoli



Kit Kit	+	Finish Finitura
KT02		B01
		B31
		C01
		C02
		L01
		N52

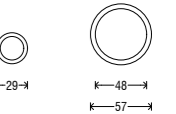

329

Tondo

Sliding door handle
Maniglia per porte scorrevoli



Kit Kit	+	Finish Finitura
KT03		B01
		B31
		C01
		C02
		L01
		N52

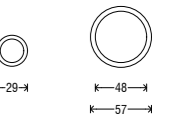

Tondo

Sliding door handle

Maniglia per porte scorrevoli



Kit	+	Finish
Kit		Finitura
KT04		B01
		B31
		C01
		C02
		L01
		N16
		N52
		S02

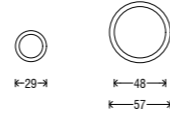

Quadro

Sliding door handle

Maniglia per porte scorrevoli



Kit	+	Finish
Kit		Finitura
KQ02		B31
		C01
		C02
		N52

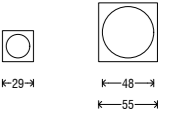

Tondo

Sliding door handle

Maniglia per porte scorrevoli



Kit	+	Finish
Kit		Finitura
KT05		B01
		C01
		C02
		L01

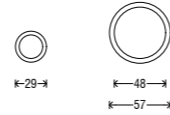

Quadro

Sliding door handle

Maniglia per porte scorrevoli



Kit	+	Finish
Kit		Finitura
KQ03		B31
		C01
		C02
		N52

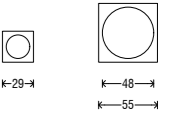

330

Tondo

Sliding door handle

Maniglia per porte scorrevoli



Kit	+	Finish
Kit		Finitura
KT06		B01
		B31
		C01
		C02
		L01
		N52

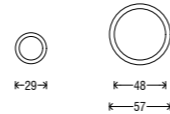

Quadro

Sliding door handle

Maniglia per porte scorrevoli



Kit	+	Finish
Kit		Finitura
KQ04		B31
		C01
		C02
		N16
		N52
		S02

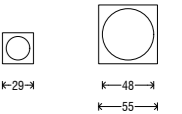

Quadro

Sliding door handle

Maniglia per porte scorrevoli



Kit	+	Finish
Kit		Finitura
KQ01		B31
		C01
		C02
		N16
		N52
		S02

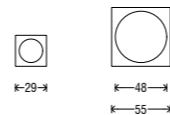

Quadro

Sliding door handle

Maniglia per porte scorrevoli



Kit	+	Finish
Kit		Finitura
KQ05		C01
		C02

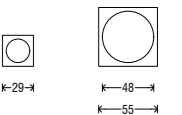

331

Quadro

Sliding door handle

Maniglia per porte scorrevoli



Kit	+	Finish
Kit		Finitura
KQ06		B31
		C01
		C02
		N52

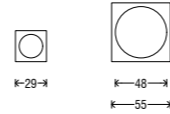

Rettangolare

Sliding door handle

Maniglia per porte scorrevoli

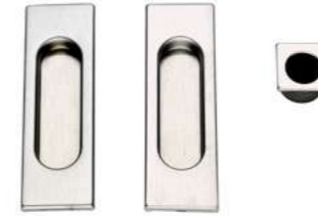

Kit	+	Finish
Kit		Finitura
KR01		B31
		C01
		C02
		N52

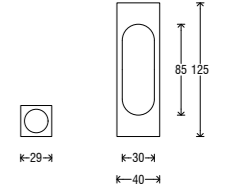

Ovale

Sliding door handle

Maniglia per porte scorrevoli



Kit	+	Finish
Kit		Finitura
KO01		B01
		B31
		C01
		C02
		L01
		N52

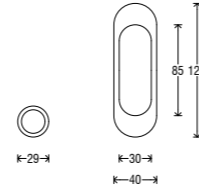

Rettangolare

Sliding door handle

Maniglia per porte scorrevoli



Kit	+	Finish
Kit		Finitura
KR04		B31
		C01
		C02
		N52

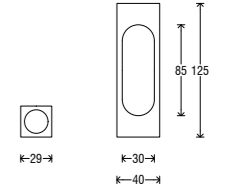

332

Ovale

Sliding door handle

Maniglia per porte scorrevoli



Kit	+	Finish
Kit		Finitura
KO04		B01
		B31
		C01
		C02
		L01
		N52

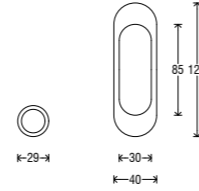

Rettangolare

Sliding door handle

Maniglia per porte scorrevoli



Kit	+	Finish
Kit		Finitura
KR05		C01
		C02

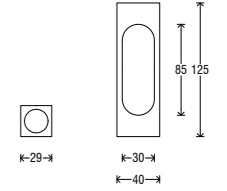

333

Ovale

Sliding door handle

Maniglia per porte scorrevoli



Kit	+	Finish
Kit		Finitura
KO05		B01
		C01
		C02
		L01

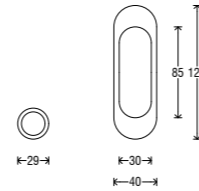

Door stoppers

Fermaporta

Cilindro

Door stopper
Fermaporta

ZA



Door stopper
Fermaporta

FP01

+

Finish
Finitura

Available in all the finishes in the catalogue.

Disponibile in tutte le finiture a catalogo.

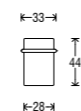

334

Asti

Door stopper
Fermaporta

ZA



Door stopper
Fermaporta

FP05

+

Finish
Finitura

Available in all the finishes in the catalogue.

Disponibile in tutte le finiture a catalogo.



Movements

Movimenti

Gratz with hole - flat

Movement
Movimento



Movement
Movimento

MOVGRFOLS

Gratz with hole - square Q7

Movement
Movimento



Movement
Movimento

MOVGRFOQ7

Gratz with hole and bushings

Movement
Movimento



Movement
Movimento

MOVGRFOBL

Gratz with pins

Movement
Movimento



Movement
Movimento

MOVGRPEXX

Dkwith spindle and bushings

Movement
Movimento



Movement
Movimento

MOVDKFERB

335

Supports

Supporti

Tonda

Support
Supporto



Support
Supporto

SO10

Finish
Finitura

Available in all the finishes in the catalogue.

Disponibile in tutte le finiture a catalogo.

336

Quadrata

Support
Supporto



Support
Supporto

SO20

Finish
Finitura

Available in all the finishes in the catalogue.

Disponibile in tutte le finiture a catalogo.

Art Direction
OSMO

All rights reserved.

forme®

Forme Handles Srl unipersonale

Via Ferriera, 1 | 25070 Preseglie, BS | Italy

T +39 0365 82 6300 | info@formehandles.com

formehandles.com